Weather Forecast
Considerable cloudiness, warm and humid today with showers and scattered thunderstorms.

The Cumberland News

South View Area May Be Rezoned
(See Back Page)

VOL. 19—NO. 282 | Entered as second class mail matter at Cumberland, Maryland, under the act of March 3, 1879. | CUMBERLAND, MARYLAND, WEDNESDAY, SEPTEMBER 11, 1957 | Associated Press Service – AP Photofax International News Service | 18 PAGES—SIX CENTS

Faubus Accepts Summons

Segregationist Kasper Arrested In Nashville

Seven Will Be Questioned In School Blast

Tension Mounting Despite Clampdown On Demonstrators

NASHVILLE, Tenn., Sept. 10 (AP)—A blockbuster dynamite explosion smashed a newly integrated grammar school early today as racial tension continued to mount beneath an ironclad police clampdown on segregation demonstrations.

A total of 26 persons had been arrested by early evening. Among them was segregationist John Kasper who was taken into custody in city court as he sought to make bond for some of his followers.

Almost simultaneously with Kasper's dramatic arrest an added irritant to mounting tension was provided by the report that a Negro had raped a white businesswoman in her store in suburban Madison.

Police said Kasper was arrested on charges based on inflammatory statements he made at a series of segregation rallies, the last of which he conducted from the State Capitol steps last night.

Disorderly Conduct Charge

He was charged with disorderly and offensive conduct, vagrancy and loitering. G. H. Aikens, whom police identified as Kasper's bodyguard, also was charged with vagrancy and loitering.

Police held demonstrators a block away from the six racially mixed schools as they opened to sharply slashed overall attendance at today's half-day session. All-day sessions begin tomorrow.

Seven of those arrested were held for questioning in the expert dynamiting of the half-million-dollar Hattie Cotton school. Three were arrested when they refused to move from the vicinity of one of the schools.

Trio Held On $25,000 Bonds

Two others were arrested shortly afterward. Two teen-agers were arrested this afternoon in a car answering the description of one reported seen speeding away from the scene of the blast this morning. Officers said dynamite detonating wire was found in the trunk of the car and in the homes of some of the others arrested.

The first three arrested, whose car was reported to have contained a detonating device, were held under $25,000 bonds on weapons charges.

Kasper Arrested In Nashville

John F. Kasper (left), who has been active in pro-segregation work in Nashville, Tenn., appeared in City Court yesterday to post bond for the two unidentified men at right. Shortly after this picture was made, Kasper was arrested on disorderly conduct charges. **(AP Photofax)**

Wait-And-See Course Taken By President

Eisenhower Views School Dynamiting As Terrible Thing

NEWPORT, R.I., Sept. 10 (AP)—The White House said today President Eisenhower regards the Nashville school dynamiting as a terrible thing.

But the President, his chief spokesman said, intends to leave the solution of school integration disorders to legal procedures.

White House press secretary James C. Hagerty, asked about the situation in Little Rock, Ark., where troops have been called out to stop Negro pupils from entering a school, noted the matter is in the hands of a federal court.

As to what happens next: "We'll have to wait and see," Hagerty said.

Ike Plans No Appeal

Hagerty was asked if the President planned any appeal, by a television address for instance, to quiet Southern resistance to the classroom mingling of white and Negro pupils.

Hagerty said he knew of none. If there should be any appeal, he said, it would be directed to all Americans—not to any particular group.

His remarks indicated the administration expects a long court battle over the Supreme Court decision banning segregation in public schools. In the meantime, it appeared that it plans to leave preservation of law and order to local authorities reinforced by the federal courts.

Relies On Public Opinion

What kind of backing Eisenhower will give to federal court decisions has not been indicated. He said he cannot conceive a situation in which he would call out federal troops—that he believes public opinion would make such a step unnecessary.

Of the dynamiting of a Nashville school in which a Negro girl had been enrolled, Hagerty gave this summary of Eisenhower's stand:

"His reaction is the same as the reaction of anyone. He thought it was a terrible thing."

Summons Served

An air of cordiality is evidenced by a handshake as Gov. Orval Faubus (left) holds a summons served by U. S. Marshal R. Beal Kidd (right) on the lawn of the governor's mansion in Little Rock, Ark., yesterday. The summons directs Faubus to appear in U. S. District Court Sept. 20 for a hearing on a preliminary injunction restraining him from further interference with integration of Central High School. **(AP Photofax)**

Injunction Hearing Set For Sept. 20

Troops Permit Federal Marshal To Serve Order

LITTLE ROCK, Ark., Sept. 10 (AP)—Armed National Guardsmen pulled back from gates of the governor's mansion today long enough for Gov. Orval Faubus to be summoned to court 10 days from now and answer charges he is obstructing racial integration.

The governor, appearing solemn, walked down the steps of the mansion to take the court order from thin, gray-haired, affable R. Beal Kidd, a U. S. marshal.

This dramatic meeting ended earlier questions as to whether the National Guard would permit a marshal into the mansion grounds to serve a summons.

As late as yesterday, the governor said he did not know whether he would accept service, but the Justice Department in Washington today said arrangements for him to accept the document were made with his attorney.

Battle Of Wills

The court petition and order were the first concrete acts by federal authorities seeking to break the battle of wills in the nation's most serious challenge of federal powers.

U. S. Dist. Judge Ronald N. Davies issued the order on petition of Atty. Gen. Brownell. Judge Davies last night directed federal attorneys to write the petition.

As the government acted, segregationist crowds, some singing "Dixie," rallying song of the old South, surged around two little Rock area high schools. An effigy of a Negro was hung at one. At the other the crowd raced for a Negro reporter, whom the National Guard escorted to safety.

Also named in Davies' order were Maj. Gen. Sherman T. Clinger, adjutant general of the Arkansas National Guard, and Lt. Col. Marion E. Johnson, commander of a Guard unit at Little Rock Central High School.

Unusual Procedure

At Faubus' direction the Guard has barred Negroes from enrolling in the school.

No temporary restraining order was issued, or asked, an unusual procedure in such cases. Judge Davies told Faubus and his subordinates to appear in court Sept. 20 for a hearing on a temporary injunction.

The judge can at that time set a hearing on a permanent injunction if he grants the temporary order.

This was interpreted by court aides as meaning the governor can keep the Guard at Central High School for 10 more days without federal interference.

Faubus Won't Remove Guard

LITTLE ROCK, Ark., Sept. 10 (AP)—Gov. Orval E. Faubus today said that National Guardsmen would continue to surround Central High School despite the latest step in federal action against him.

The governor earlier accepted a summons to appear at a hearing that involves the preliminary steps toward an injunction. The injunction, if granted, would order Faubus to remove the Guardsmen.

Faubus told a news conference in the State Capitol that he has reduced the number of troops around the school because tensions have lessened. Guardsmen were sent to the school last week to prevent Negroes from enrolling.

His interview with newsmen was his first public appearance outside the governor's mansion since last Wednesday. Asked why he had secluded himself there, Faubus replied: "For security reasons for one thing and others I couldn't discuss."

In a previous talk with reporters, Faubus reported he had heard of a plot to assassinate him.

Faubus said the Guardsmen would continue to apply the rules he laid down last week. The major one is that no Negroes be allowed to enter the school despite a federal court order to desegregate.

This rule also has applied to Negro newsmen. Two Negro reporters were escorted from the area by Guardsmen.

Syrian Cabinet Studies Alleged Threats By U.S.

DAMASCUS, Syria, Sept. 10 (AP)—Syria's cabinet met in an urgent session today to discuss what this government calls anti-Syrian provocation by the United States. Leftist newspapers demanded general mobilization and martial law.

A government spokesman said the Cabinet took no immediate action.

The Cabinet session followed a charge by the army that five U. S. warships sailed close to the Syrian coast on Sunday and that unidentified jet fighters flew over a Syrian port on Monday. The U. S. Navy has denied any of its ships are in those waters.

Jordan announced a hands-off policy toward Syria. A Syrian newspaper quoted the Saudi Arabian ambassador as saying his country would join Egypt in coming to Syria's aid in any anti-Syrian aggression.

The pro-Socialist Syrian newspaper Alrai Alaam urged the government to take "alert measures to face all eventualities and called for nationwide mobilization. It also called for a declaration of martial law and resumption of military training for the public.

Other Damascus newspapers speculated the government would make a strong protest to the United States, bring the warship charge to the U. N. Security Council as an "anti-Syrian provocative act," and call for an emergency Arab League session.

In Cairo, the Egyptian newspaper Al Shaab predicted serious developments in the Middle East within a matter of hours.

It charged the United States had been overcome by a fit of madness that is leading to an attack on Syria.

The Damascus right-wing newspaper Al Kabass quoted Saudi Arabia would line up with Egypt in defending Syria. President Nasser said in Cairo yesterday Egypt would stand by Syria "to the very end, unconditionally."

Success In Sight For Two Daring Rapids Riders

QUESTA, N.M., Sept. 10 (AP)—Two Arizona river rapids riders have negotiated the roughest part of the Rio Grande Gorge in an unprecedented trip through high and rocky waters.

A Questa couple, Mr. and Mrs. L. A. Jones, followed the progress of Jim Lindsey, 32, and Lou Bettis, 29, both of Phoenix, all day yesterday.

Six men have died in previous attempts.

Mrs. Jones said today the river riders made the rapids in the river "very beautifully."

Jones, a miner and saw mill worker, and his wife drove along the canyon rim from 9:30 a.m. to 4:30 p.m. yesterday and kept the river runners in sight most of the time.

Israeli-Syrian Clash Reported

JERUSALEM, Israeli Sector, Sept. 10 (AP) — An Israeli army spokesman charged that Syrian positions today opened fire on Israeli tractor drivers working in fields on their own side of the armistice line near Tel Kazir village. The scene is near the Sea of Galilee.

The spokesman said a security group accompanying the workers returned the fire. There were no casualties on the Israeli side.

Later an Israel Foreign Ministry spokesman denied a Radio Damascus statement that the Tel Kazir area is Arab - owned. The spokesman claimed the territory is inside Israel's borders and belongs to the Jewish national land fund, Keren Keyemeth.

101 And Still Active

BRIDGEPORT, Conn., Sept. 10 (AP)—William P. Case celebrated his 101st birthday today by putting up a clothesline for his wife.

He retired in 1920 as assistant manager of a factory's shipping department.

Lodge Asks U.N. Keep Hungarian Question Alive

UNITED NATIONS, N. Y., Sept. 10 (AP)—U. S. Ambassador Henry Cabot Lodge appealed to the United Nations today to keep alive the issue of Hungary's freedom. He declared this provides the only hope for reversing "the present grim course of events in that country."

In a 52-minute speech at the opening of the General Assembly meeting, Lodge lashed out at the Soviet Union for using military force to crush the Hungarian revolution. He accused the regime of Premier Janos Kadar of having a record of "promise and betrayal" in dealing with the Hungarian people.

Lodge urged the 81-nation Assembly to approve a resolution sponsored by 36 of its members which nominates Prince Wan Waithayakon of Thailand as a special representative to pursue U.N. objectives on Hungary.

These include withdrawal of Soviet military forces and restoration of democratic processes to the Hungarian people.

Wan is president of the Assembly. He ruled against a move by Hungary at the outset to reject the report of the inquiry committee.

Hungary made the move after Keith C. O. Shann of Australia, summarizing the report of the five nation inquiry committee, told the Assembly use of Soviet force to "crush the aspiration of the Hungarian people for freedom is one of the tragedies of our times."

Lodge led off the debate on the report before a packed Assembly hall. The public galleries were filled to capacity.

He attacked the Soviet version of events in Hungary of last October as "the truth upside down." He denied Soviet contentions that the troops were called in by Hungarian authorities to restore order.

Rape Case Heightens Nashville Tension

NASHVILLE, Tenn., Sept. 10 (AP)—A 43-year-old white woman reported she was raped three times in a suburban Madison store today by a Negro who held her at gunpoint for nearly three hours.

A report to police said the multiple assaults occurred in a rear room of the woman's retail store in the heart of Madison's business section.

Police squads launched a manhunt, throwing up roadblocks around Madison in search of a "short, stocky" Negro.

The incident heightened tension in this racially torn Tennessee capital city which has been the scene of violence since first grade school children were desegregated Monday. It was the latest of a series of rapes in Nashville area business establishments.

Today's Chuckle

Waiters are guys who think money grows on trays.

(Copyright General Feature Corp.)

Dredge Sinks After Collision With Freighter

COOS BAY, Ore., Sept. 10 (AP)—The Norwegian freighter Thorshall smashed broadside into a dredge at the mouth of Coos Bay on the Southern Oregon coast this evening, the Coast Guard reported.

The dredge quickly sank to the bottom. Survivors were reported clinging to the mast and superstructure which still were above water. The dredge carried a crew of 47.

Eight foot waves were running in the channel.

At least one man was dead and his body brought to shore. He apparently was a member of the dredge crew. There were unconfirmed reports that others had been trapped in the engine room of the dredge. There apparently were no casualties aboard the freighter.

Witnesses said the dredge launched three lifeboats. One swamped almost immediately.

The Coast Guard sent other life boats to the scene. A privately owned helicopter was aiding in rescue operations.

Third Largest Crop Harvest In Prospect

WASHINGTON, Sept. 10 (AP)—The Agriculture Department reported today that gains in crop prospects during August promised to make 1957 production the third largest of record.

Production last year set a record.

In its September crop report, the department said livestock feed crops are good over much of the nation outside of an eastern drought belt which widened during the month.

Crops with important August gains included cotton, sorghum grain, corn and soybeans. Advancing harvest also supports sizable to relatively small increases in estimates for spring wheat, rice hay, peanuts, tobacco, dry peas sugar cane and sugar beets.

Moscow Charges Turk Troops Mass On Syrian Frontier

Gromyko Blasts Ankara As U.S. 'Tool'

MOSCOW, Sept. 10 (AP) — Soviet Foreign Minister Andrei Gromyko charged tonight Turkey was concentrating troops along Syria's frontier in support of what he called Western aggression. He warned Syria has "reliable friends."

He said the United States and other Western nations are seeking to stifle Syrian independence.

Gromyko leaves Moscow in two or three days for the opening of the United Nations in New York. His statements, made at a news conference in the Foreign Ministry, appeared to be a preview of Soviet policy at the U.N. meeting.

Gromyko blamed the West's "selfish interests and kings of oil" for a threat of war in the Middle East.

He condemned the Eisenhower Doctrine as cruel and "a violation of the United Nations charter." The tour of U.S. State Department trouble shooter Loy Henderson to Turkey and Lebanon was "illustrative of the methods of the aggressive plots against Syria," he said.

The Soviet Union, said Gromyko, cannot remain aloof "when Western imperialists wave torches of war along our frontiers."

"The present situation is that Turkish troops are concentrating along the Syrian frontier," he said. "This is in addition to attempts by Western powers to enforce an economic blockade against Syria."

Gromyko said Turkey is acting as a tool for the United States.

Sponsors of the Eisenhower Doctrine, he declared, "are attempting to persuade Turkey to take up the role of policeman in the Middle East."

Relations between the Soviet Union and its Turkish neighbor have always been good, Gromyko said, "and the Soviet Union will view with regret any development which would cause them to darken."

Gromyko said he hoped Turkey was not dreaming of a revival of the Ottoman Empire. He warned that Turkey could, by an unwise military action against Syria, drive itself "over the precipice."

Dulles Predicts Syria Solution Without War

WASHINGTON, Sept. 10 (AP) — Secretary of State Dulles expressed confidence today that the Syrian situation would be settled without war in the Middle East.

He also told a news conference it is unlikely American military forces would be called upon to intervene on behalf of any Mid-east country fighting off a Communist attack.

If fighting does break out, he said, the countries involved could deal with it without assistance by American military forces.

Dulles spoke in an obvious effort to calm tensions set loose by the Syrian government's pro-Soviet moves of the past few weeks.

His calm words, however, contrasted sharply with alarmed comment made off the record by top Eisenhower administration leaders since Communists gained added influence within the Syrian army and government.

In talking with reporters today, Dulles even refused to describe the sudden airlift of American weapons to Jordan as emergency shipments. He took the view that these shipments were programmed some time ago and that only the delivery had been stepped up.

Ala. School Evacuated Following Bomb Threat

BIRMINGHAM, Ala., Sept. 10 (AP)—Failure of Negroes to enroll at three all-white city schools and firm police control brought uneasy racial peace to Birmingham today.

Phillips High School was evacuated because of a bomb threat, but students were readmitted 40 minutes later when a search failed to uncover any explosives.

An angry white mob beat and drove back the Rev. F. L. Shuttlesworth when he attempted to enroll four Negro children at Phillips yesterday. The Negro integration leader announced he was confined to bed by his doctor's orders.

White crowds gathered around Phillips, Woodlawn High and Graymont Elementary before classes began today, but scores of police kept order except for a student demonstration at Woodlawn.

These are the three schools to which eight Negro children have asked admittance.

Woodlawn students began gathering about 6:30 a.m. and raised two Confederate flags on the school flagpole. Some 75 to 100 yelled "No Negroes will get by us" and threw rocks at passing cars and buses occupied by Negroes. Two figures were hung in effigy, one with signs reading "Stay out Niggers."

Driven from school property when police threatened to turn fire hoses on them, some of the Woodlawn students tried to launch a parade to Phillips.

A pickup truck and two cars with Woodlawn students reached Phillips, in the edge of the down town retail district, but were turned back by police.

Woodlawn is Birmingham's largest school with 2,450 students

Provoo Fined For Role In Case Of Runaway Boy

LINCOLN, Neb., Sept. 10 (AP) — John David Provoo, once convicted of treason, was found guilty today of contributing to the delinquency of a 16-year-old boy whom the 40-year-old ex-soldier pictured as about his only friend on earth.

County Judge Herbert Ronin delivered the guilty verdict and fined Provoo $150 and costs with an admonition to quit using his once widely watched treason case as a crutch, to quit looking to others for help and to begin helping himself.

Provoo was accused of accompanying Robert H. Lane of Annapolis, Md., on a runaway from home Aug. 30. The two were picked up by police at a rooming house here Friday.

Provoo pleaded guilty to the delinquency charge at an arraignment Saturday but was permitted today to change his plea. By agreement, the trial was held immediately.

Provoo, World War II army sergeant captured by the Japanese, was accused after the war of making propaganda broadcasts from Tokyo, giving military information to the Japanese and causing the death of a flier by informing of him in prison camp. Provoo was found guilty but the U. S. Court of Appeals set aside the conviction in 1954 on technical grounds and Provoo was released.

Serving as his own attorney, Provoo told the court he had been having "difficulty getting along" since his release.

"I sought a friend and found one in this boy, and his friendship has meant a great deal to me."

The parents, Mr. and Mrs. J. Humphrey Lane, appeared as witnesses at the trial, as did young Lane himself.

"Pony Express" Heads For Texas Via Lions Clubs

FREDERICK, Md., Sept. 10 (AP)—The Pony Express left here today for Fort Bliss, Texas, where 10-year-old Danilea Diette is waiting for the pony.

Danilea, who lost the sight of one eye in an accident and has only partial sight in the other, was given the pony last March on a television show. But when her father, Army Sgt. Daniel Diette, was transferred from nearby Ft. Detrick to Fort Bliss, they had to leave the pony behind.

The Frederick Lions Club decided it would get the pony to Danilea.

Today, Jim Grove, Frederick postmaster and chairman of the Lions pony express committee, left here driving a car pulling a trailer with the pony on it.

He will drive about 100 miles to Harrisonburg, Va., longest lap of the long journey to El Paso, Tex. From Harrisonburg, another Lion will get behind the wheel and so on into Tennessee, Alabama, Mississippi, Louisiana and across Texas.

Forty-five Lions clubs are taking part in the relay. Danilea is expected to have her pony about 2 p.m. Sept. 21.

On Inside Pages

Bridge	17
Comics	17
Crosby on TV	17
Considine	11
Crossword	17
Cryptoquote	17
Deaths	8
Dr. Van Dellen	11
Editorial Page	11
Hollywood	4
Markets	17
Racing	13
Secrets of Charm	14
Sports	12, 13
State News	3
Television	14
Tri-State	8
Want Ads	15, 16
Women's News	6

Heavy Rains Cause Floods In Baltimore

Part Of Downtown Bridge Washed Out

[By The Associated Press]

Fierce rains, accompanied by lightning which set fire to at least two homes and knocked out power lines, struck much of Maryland yesterday. Highways were awash, cellars were flooded and rush-hour Baltimore traffic was paralyzed.

Two houses were struck by lightning and set ablaze in the Aberdeen area.

U.S. 40 and 1 on Baltimore's east outskirts were impassable for several hours. In some spots swirling waters rose six feet above the highway.

Two persons were rescued by a truck driver after being trapped in an automobile which had stalled beneath an East Baltimore railroad underpass. They were plucked to safety after water had crept above seat level in the car.

Firemen were reported called to the 800 block of North Point road, on the city's northeast fringe, to man small boats and rescue several workers marooned in two trucking firm building flooded by six feet of water.

The biggest traffic headache in Baltimore developed after part of a main downtown bridge was washed out.

U.S. Weather officials at Friendship International Airport recorded nearly two inches of rain from midnight Monday until late this afternoon. More than one inch fell during a 50-minute stretch in early afternoon.

The bridge knocked out of service was the Charles Street span near the Pennsylvania Railroad Station. It carries northbound traffic one way from the heart of the downtown section and its loss came at a time when motorists already were plagued by reconstruction of another one-way bridge two blocks east.

Witnesses said huge granite blocks in a foundation wall beneath the bridge were dislodged by a powerful stream of water shooting from a storm drain 50 feet away like jets from a high-pressure fireman's hose.

The blocks tumbled into Jones Falls. Moments later they were followed by a section of bridge railing, sidewalk and streetbed.

Bulganin On Way Out?

LONDON, Wednesday, Sept. 11 (AP)—The Conservative Daily Telegraph said today well-informed Communists in Warsaw believe Soviet Deputy Premier Anastas Mikoyan will replace Nikolai Bulganin as premier within three weeks.

Magazine Trial In Final Stages

LOS ANGELES, Sept. 10 (AP)—Robert Harrison, publisher of Confidential magazine, turned character assassination into a multi-million-dollar business, the state charged today in final arguments at the magazine's libel trial.

Prosecutor William Ritzi said the New York publisher netted $300,000 on each issue of the magazine, which comes out six times a year.

Ritzi, a slow-speaking, Sunday school-teaching assistant district attorney, attacked Harrison, other defendants, and the witness who told of the Maureen O'Hara theater cuddling story, as the six-week trial moved into its final stages.

He described defendants Fred and Marjorie Meade as "the people who ooze the muck to New York," and their firm, Hollywood Research, Inc., as "Confidential's smut station."

James Craig, Grauman's Chinese Theater employe who supplied the information on which the O'Hara story was based was called by Ritzi "a hungry liar."

In his summation of some 2,000 pages of testimony for the jury Ritzi leveled his heaviest attack on Harrison. He said the magazine, which Harrison founded in 1952, had a circulation of only 300,000 in 1954 when the publisher decided he needed "juicier stories" in it.

"That's when Harrison began his character assassination," he said.

Tito Endorses Poles' Western Border Claims

BELGRADE, Sept. 10 (AP)—President Tito today pledged Yugoslavia's support of Poland's claims to a western border along the Oder-Neisse line.

A few hours after Polish leader Wladyslaw Gomulka flew in for political talks with Tito, the Yugoslav president made it clear his country would recognize the disputed boundary that incorporates parts of old East Germany into Poland.

Tito arose at a luncheon honoring Gomulka and other Polish leaders to declare:

"Starting from the right of the Polish people, as well as the security of Europe and the interests of peace in this part of the world, we consider the Polish-German frontier on Oder-Neisse the only and lasting solution."

The former German territory east of the Oder and Neisse Rivers was ceded to Poland after World War II. The line has never been recognized by the western powers. They consider it a temporary boundary.

Tito's statemen, coupled with similar pronouncements in the Yugoslav press, is expected to provoke strong representations from West Germany.

Bonn's ambassador, Dr. Karl Georg Pfleiderer, has scheduled a call at the Foreign Ministry tomorrow.

The Bonn government has steadfastly maintained that the ceded Oder-Neisse territory is part of Germany and should be included in any reunified German state.

Formal talks between Tito and Gomulka get under way tomorrow.

They are expected to produce closer economic and political ties between the two independence-minded Communist countires although Yugoslav observers foresaw no formal treaty of mutual assistance.

The Belgrade meeting is the first between Gomulka and Tito in nearly a decade.

The Rocky Mountains are part of the Cordilleran chain of mountains which extend from Cape Horn to the Arctic Circle. The Andes form the South American portion.

ARRESTED IN SCHOOL BOMBING — Police investigating the bombing of Hattie Cotton school in Nashville, Tenn., bring in two more suspects. Sgt. Herman Cobb (center) holds a coil of wire found in the possession of the men, W. D. Hodge, left, and Carroll Crimmons. The blast early yesterday smashed a newly integrated grammar school. (AP Photofax)

Cuban Troops Mop Up Rebels

HAVANA, Cuba, Sept. 10 (AP)—Cuban tanks and armored cars rumbled out of the city of Cienfuegos today. But heavy infantry contingents remained behind to hunt down the last of the rebels in a house-to-house check.

The scene of last week's naval-guerrilla revolt is still sealed off from newsmen. Informed sources in Cienfuegos reported the arrest of more than 100 persons who either aided the attack on the naval base there or participated in it directly.

It is not known how many persons are imprisoned at the Cayo Loco Naval Station. It is heavily guarded by troops, a frigate and a torpedo boat.

The City of Cienfuegos, an important sugar port on the south central coast, is returning to normal.

Contracting Firms Ask Senate Probe

BALTIMORE, Sept. 10 (AP) — Charging unions wield a monopoly and violate anti-trust laws, a Maryland building-contracting firm has asked Senate probers to look into the matter.

The Associated Builders and Contractors of Maryland, through its president, S. James Campbell, wrote Sen. McClellan (D-Ark) about the matter in a letter released yesterday.

It contended that "the weakness of the secondary boycott clause in the National Labor Relations Act and the immunity granted to unions under the anti-trust laws have contributed greatly to labor unrest in the Baltimore area."

The organization represents some 500 firms in Maryland and Washington, D.C.

U.S. Employment Drops By 800,000

WASHINGTON, Sept. 10 (AP) — Employment dropped by 800,000 in August, a considerably greater decline than is normal for the season, the Commerce and Labor departments announced today.

The decrease brought total civilian employment down to 66,400,000 last month, compared with the record high of 67,200,000 in July.

There was a decline also in unemployment.

This was because most of the reduction in employment was in temporary agricultural workers—mainly housewives and students—who withdrew from the labor force and did not seek new jobs.

Truck Driver Killed In Crash With Jeep

CAMDEN, N. J., Sept. 10 (AP)—A tractor-trailer and a jeep crashed on the New Jersey Turnpike at nearby Barrington today, killing the truck driver and injuring two soldiers from Fort Eustis, Va.

The man who lost his life was Franklin D. Bixler, 31, of Lykens, Pa. His tractor was pulling an automobile carrier.

The injured are Pfc. Paul W. Sheridan and Lt. Lee R. Pepping, both attached to the 63rd Transportation Company at Fort Eustis.

Mrs. Roosevelt Favors "Open Door" To China

LONDON, Sept. 10 (AP) — Mrs. Franklin D. Roosevelt was quoted by Moscow radio today as saying she thought more Americans should be allowed to visit Communist China.

Her views were contained in a recording of an interview she made before she left Moscow for Taskhent, capital of Uzbek Republic.

Fran Warren Booed For Following Script

WESTBURY, N. Y., Sept. 10 (AP)—Singer Fran Warren was booed tonight by a summer stock audience—because she kept to her script in a presentation of "South Pacific."

Playing Nellie Forbush, Miss Warren was asked in the play where she was from.

"Little Rock," she replied, just as Rodgers and Hammerstein wrote it.

The audience booed so long the show was temporarily stymied.

Romanian Girl Athlete Asks French Asylum

PARIS, Sept. 10 (AP)—The captain of the girls' volleyball team from Communist Romania, here for the international university games, has asked the French government for political asylum, it was reported today.

The Paris bureau of Radio Free Europe, American-backed private organization broadcasting behind the Iron Curtain, said Adriana Honet, 26, decided to stay in France because of "oppression and uncertainty" in her Red-ruled homeland.

Beall Raps CAB Inaction In Baltimore Airport Case

WASHINGTON, Sept. 10 (AP) — Testimony that air passenger service at Baltimore is inadequate was coupled today with a charge of inaction on the part of the Civil Aeronautics Board.

Sen. Beall (R-Md) made the charge in a statement he read at a CAB hearing. The CAB is investigating the adequacy of service at Baltimore and Washington and whether some flights should be diverted from Washington National Airport to Baltimore's Friendship Airport.

Beall appeared in support of a proposal that Friendship be used as a supplemental airport to relieve crowded traffic conditions at National.

It was more than a year ago, Beall said, that Congress moved to have an interim tryout of Friendship as a Washington-Baltimore terminal.

"I do not have to remind the board or anyone else that the intent of the Congress was ignored," he said. He said that continued "inaction" in this matter would be "at least rather injudicious."

The Greater Baltimore Committee opened its case with testimony from a number of witnesses who testified that Baltimore lacks adequate air service and that air travelers in many cases must go to Washington to make convenient schedules.

The one bourbon most in demand because it's the finest!

OLD CROW

LIGHTER... MILDER... 86 PROOF

The superb quality of milder, 86 Proof Old Crow has made it America's most popular bourbon!

86 PROOF KENTUCKY STRAIGHT BOURBON WHISKEY $4.99 4/5 Qt.

100 Proof Bottled in Bond available as usual

OLD CROW DISTILLERY CO., FRANKFORT, KY., DISTRIBUTED BY NAT. DIST. PROD. CORP.

LB

Now features lowest prices on.... LANE CEDAR CHESTS

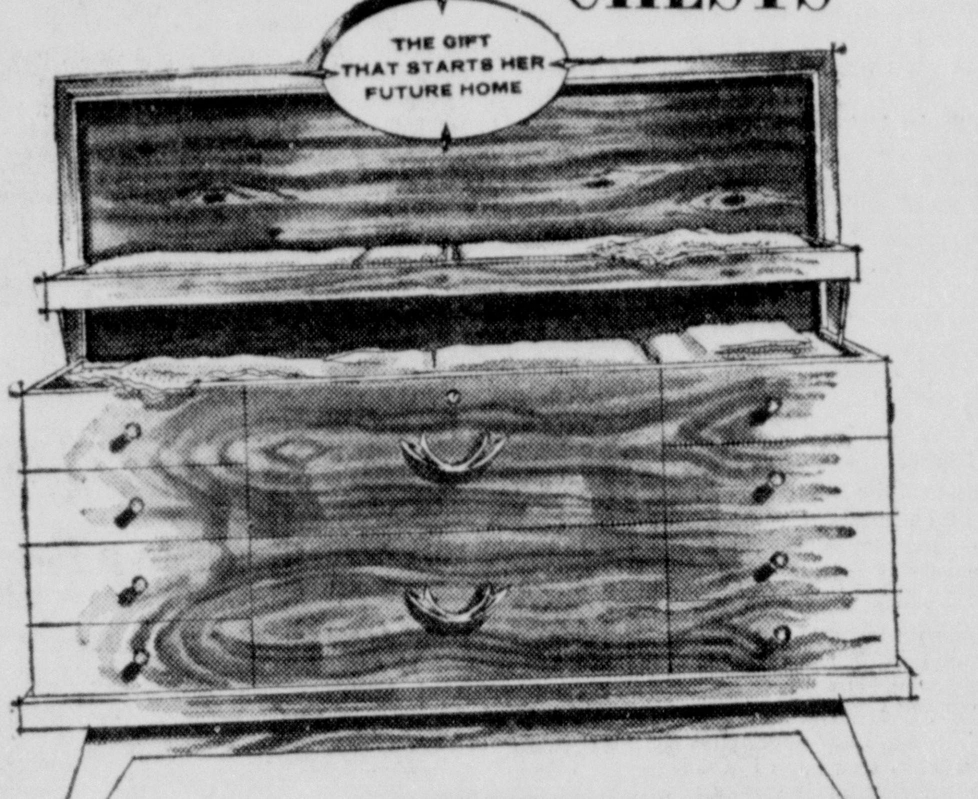

Priced From $44.50 up

Styles and more styles... to sutie any decorating scheme... modern lime oaks, rich mahogany veneers... grey effects... all beautifully crafted into guaranteed mothproof cedar chests. Equipped with self-rising trays and prices begin at L. Bernstein's low $44.50. Open an account today.

No Down Payment with an 'LB' Charge Account

LB L. BERNSTEIN

9-11 N. CENTRE ST. PA 4-5900

"I'm not what you'd call hard of hearing

...but I'd never be without my ZENITH 'Diplomat' Slip-On Hearing Aid!"

"Why do I wear a Zenith, when I'm not really 'hard of hearing'? Simply because I want to catch *every word* of what's going on—without straining. I will never be without my Zenith 'Diplomat' *Slip-On* Hearing Aid."

These are the words of a leading businessman, and he adds: "I have several friends, including women, who are hard of hearing, and they're as enthusiastic about the 'Diplomat' as I am."

The predominant reason is that Zenith offers the best in quality and performance. Then too, the "Diplomat" is light, full-powered, small and INCONSPICUOUS. It fits snugly and comfortably entirely at-the-ear. No dangling cords, nothing in hair or clothing.

The "Diplomat" *Slip-On* Hearing Aid plugs instantly into a tiny, lightweight earmold so you can enjoy extra-clear hearing at any time.

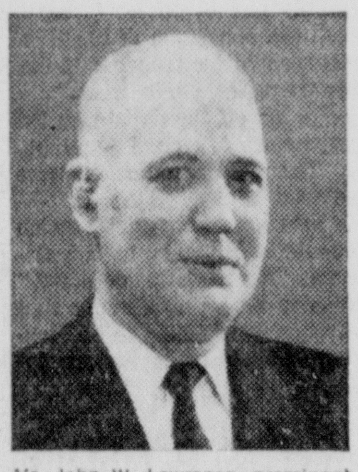

Mr. John W. Lawrence, prominent Chicago sales executive, tells of his experience with the new Zenith "Diplomat" at-the-ear hearing aid.

...

You can try the "Diplomat," or any of the other 4- and 5-transistor Zenith Hearing Aids, on Zenith's famous Ten-day Money-Back Guarantee of satisfaction.

ZENITH *The Royalty of* HEARING AIDS

MAIL COUPON TODAY

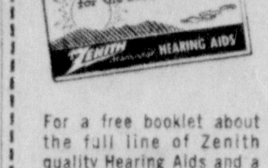

For a free booklet about the full line of Zenith quality Hearing Aids and a list of Zenith dealers in your area, mail this coupon today.

Zenith Radio Corporation
Hearing Aid Division, Dept. K3JB
5801 Dickens Ave., Chicago 39, Ill.

Please mail your new FREE catalog on Zenith Hearing Aids. Also list of local dealers

NAME

ADDRESS

CITY ZONE STATE

Avoid highway strain—go by train

Fast, Convenient Schedules on B&O's DAYLIGHT SpeedLiners between

PITTSBURGH
WASHINGTON
BALTIMORE
PHILADELPHIA

and intermediate points

Smooth Diesel-Power and Modern stainless steel coaches, with foam rubber, reversible reclining seats; adjustable footrests; and wide picture windows. Also Refreshment-Diner serving good food at moderate prices.

(Eastbound) Read Down	STANDARD TIME SHOWN Daylight Saving Time is 1 hour later	(Westbound) Read Up
10.35 AM Lv.	Pittsburgh	Ar. 3.40 PM
2.03 PM Lv.	CUMBERLAND	Lv. 12.15 PM
4.50 PM Ar.	Washington	Lv. 9.30 AM
5.39 PM Ar.	Baltimore	Lv. 8.35 AM
7.20 PM Ar.	Philadelphia	Lv. 7.00 AM

Connections at Pittsburgh to and from Youngstown and Cleveland, via P.&L.E.-Erie R.Rs.

LOW ROUND TRIP COACH FARES TO PITTSBURGH
WASHINGTON · BALTIMORE · PHILADELPHIA
and intermediate points

Phone PArkview 4-3000

BALTIMORE & OHIO RAILROAD

Early Start To Prevent Child Delinquency Urged

Obstetrician Addresses State Conference

COLLEGE PARK, Md., Sept. 10 (AP)—Dr. Irvin M. Cushner, Baltimore obstetrician told the Governor's Conference on Juvenile Delinquency today it is important to reach the child and the family early.

He was one of the panel members concerned with the topic, "How can the local community take responsibility for increasing physician and mental health services for families and children in order to help prevent juvenile delinquency."

Dr. Cushner stressed the need for reaching the family and the child before the youngster goes wrong.

A start can be made even before the youngster is born, Dr. Cushner said, in prenatal clinics where parents, especially the expectant mother, can be counseled in the proper care of the child. And in cases where the child is unwanted, steps can be taken to help the parents turn their reluctance into love.

Well-baby clinics are another place where an early start can be made to prevent a child from growing into a delinquent, Dr. Cushner said. He also called for more mental hygiene clinics throughout the state.

The commission has called for a variety of medical services, from prenatal care through adolescence, to prevent maladjustments and to insure the physical and mental health of Maryland's youth.

Keeping the family together counseling and protective services was stressed in another panel discussion at today's session.

Although the basic aim is to keep the family together, Clark L. Mock, executive secretary of the Family and Children's Society of Baltimore, stressed the need for more foster homes.

Sometimes a child is not wanted by the family or the tensions and personality clashes within a family are too great, Mock said. In such cases, he said, it is essential that the child be given a foster home before his environment turns him into a delinquent.

Capt. Charles W. Magaha, commander of the Western Troop of the Maryland State Police, headed an afternoon panel session on how to establish special youth officers and bureaus in the police departments throughout the state.

Some 400 delegates to his 3rd annual conference are sitting in on all of the six major briefing sessions at which panels are leading discussions on ways to implement the commission's recommendations for the prevention and treatment of juvenile delinquency.

Queen Will See "Typical" U.S. Football Game

COLLEGE PARK, Md., Sept. 10 (AP)—Much of the pomp and some of the ceremony of a medieval jousting tournament should make Queen Elizabeth feel at home when she attends the Maryland-North Carolina football game here Oct. 19.

A University of Maryland spokesman said today that the British monarch and her husband Prince Philip will witness the "typical" American football game she asked to see from an especially-built royal pavilion lavishly draped in bunting.

It will be on the 50-yard line on the North Carolina side so the queen will have a clear view of the Maryland student body's card-picture section.

The Queen and Prince Philip will have an electric heater at their disposal and a transparent awning will protect them should the weatner be bad.

With their host, G.OV. McKeldin, the royal pair will watch the game from luxuriously upholstered swivel-type chairs.

Bob Petley Certificates

Fishing — Elbow Benders
Hunting — Bull Shipper
Bowling — Bull Shooter
Bartender — Honorary Sheriff
Hill Billy — Do It Yourself
Expectant Father — Temporary Divorce

SEND FOR COMPLETE LIST OF SUBJECTS

State Souvenir Sales

Route No. 4, Cumberland, Md.
PA 2-4578

It takes skill!

It's one thing to produce a fine whiskey when price is no object... but to produce a whiskey that's smooth as Kessler at the price of Kessler—that takes a skill born of generations of experience.

Kessler
The Smooth as Silk whiskey

JULIUS KESSLER CO., LAWRENCEBURG, IND. BLENDED WHISKEY. 86 PROOF. 72½% GRAIN NEUTRAL SPIRITS

CHEMICAL COOK — Brenda Kanegis, 14-year-old Hyattsville, Md., high school student, readies her report on "Cooking With Glycerine" for presentation at the opening session of the American Chemical Society's meeting in New York. Brenda discovered that the addition of glycerine to water greatly reduced the cooking time required for vegetables and other goods. (AP Photofax)

Two Counties Drop School Milk Prices

WASHINGTON, Sept. 10 (AP) — Most school children in Montgomery County and many in Prince Georges County are being sold milk at two cents a half pint, lowest price in the memory of school officials in the counties.

The price is about two cents less than was charged last year, and at least one cent less than school children in nearby Virginia are paying.

Only in Washington do school children receive milk for less. Here it is given away with school lunches in public and parochial elementary schools.

The federal government through the school lunch program, contributes a part of the money used by school systems to buy milk. In Washington, surplus funds provided by the District of Columbia make up the difference. In nearby areas the prices are determined by the amount the localities pay for the milk and the amounts they receive under the federal lunch program.

In Montgomery County, milk is being sold to children at two cents a half pint carton in all except eight schools. In those eight the price is three cents.

In Prince Georges, 31 schools are selling milk at two cents a half pint, 78 are charging three cents, and two are charging four cents.

The rates vary, school officials explained, because each school contracts for its own milk.

Three-Vehicle Crash Is Fatal To Farmer

UPPER MARLBORO, Md., Sept. 10 (AP)—A Southern Maryland farmer was killed and two persons injured last night in a crash of three vehicles on U. S. 301.

Prince Georges County police said Frank A. Sweeney, 56, of Route 2, Upper Marlboro, was killed when his car, pulling onto the highway from Queen Anne road was hit by two other vehicles.

Sweeney died at Prince Georges General Hospital. James P. Baylor, 57, of Woodstown, N. J., was in critical condition, while Earl S. Sellman, 27 of Lothian, Md., was treated for minor injuries and released.

Three other persons in Sellman's car escaped injury.

Police Pvt. Robert White said that Sweeney's car was hit by the pickup truck Baylor was driving, then by another northbound vehicle driven by Sellman, who was following the truck.

Arundel Fair Opens

ANNAPOLIS, Sept. 10 (AP)—The Anne Arundel County Fair opens tomorrow at Sandy Point State Park.

NEW YORK WEEK-END

$5 single $7 double $8 twin

DAILY RATES — FRIDAY THRU SUNDAY

• 1,200 comfortable rooms with private bath, radio, most with 21" TV, Air-Conditioning. Many rooms with color TV. Just a step to everything.

Write for Special All-Expense Tour Folder Rates start at $19.50 for 3 days, 2 nights including sightseeing, nightclubs, shows. Special Group Rates—party of 10 or more.

HOTEL **GOVERNOR CLINTON**
7th AVE. AT 31st ST. NEW YORK
OPPOSITE PENN STATION
V.J. Giles, Gen. Mgr. • A Fields Hotel

Farmers Look For More Rain To Boost Apple Size

COLLEGE PARK, Md., Sept. 10 (AP)—With the peach harvest about completed, orchardists today were looking for more rain to boost sizing of apples.

The crop reporting service at the University of Maryland said that as of the end of last week, recent rains had improved growth of many crops in Maryland and Delaware.

The story, however, was virtually the same with pasture land—late summer moisture has come too late to do much good. Farmers needed more rains to revive pastures and get newly planted small grains off to a healthy start.

Dairy farmers in the northern half of the two-state area were hope for good, soaking rains.

Meanwhile, it looked like Maryland farmlands might get just "what the doctor ordered." Today's forecast from the Weather Bureau predicted two more days with some showers, following rains that fell generally over the state on Monday and Tuesday.

Crop reporters said that soybeans, hay crops and late planted tobacco and vegetables had improved with recent rainfall. Recovery of soybeans was called "amazing," with about four-fifths of the crop podded by the end of last week.

Late planted tobacco also was staging a fine comeback as farmers hustled to get the crop in.

School Bells Ring Early

BALTIMORE, Sept. 10 (AP) — School bells rang early today at School No. 238. No children came running but the alarms brought six police cars including some police dogs.

They searched the school, found nothing amiss and concluded a short circuit had set off the bells, which rang at 12:30 a.m.

PTA Unit To Meet

An executive meeting of the Parent-Teacher Association of Wiley Ford School will be held today at 7:30 p. m. at the school.

James Clark Ross is credited with the discovery of the north magnetic pole in 1831.

CASH in 1 Trip!

▶ Get cash from BENEFICIAL this convenient one-trip way: (1) Phone first. (2) Come in for cash you want. Why not phone today? You'll find we like to say "Yes!" when you ask for a loan!

Loans up to $1000 on Signature, Furniture or Car

Corner Baltimore & Centre Sts., Cumberland
2nd Floor • Liberty Trust Building

ENTRANCE ON SOUTH CENTRE STREET

Phone: PA 2-0721 • Ask for the YES MANager

OPEN EVENINGS BY APPOINTMENT — PHONE FOR EVENING HOURS

Loans over $300 made under the Maryland Industrial Finance Act

Beneficial FINANCE CO. "THE COMPANY THAT LIKES TO SAY YES"
BENEFICIAL FINANCE SYSTEM LOANS

SEE HOW EASY IT IS TO OWN AN *American Built Home*

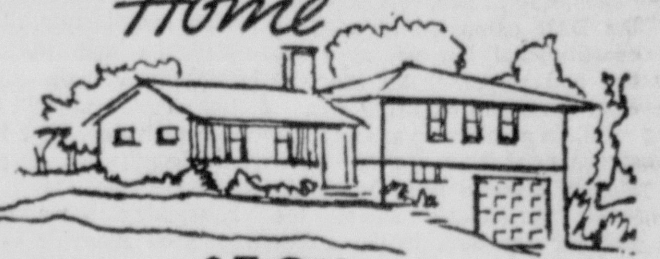

As low as $50.12 monthly

MAIL FOR FREE COLOR CATALOGUE

☐ We own a lot.
Name
Address
Phone

FAMOUS AMERICAN HOMESITE

735 Clairton Blvd., Pittsburgh 36, Pa.
Phone: Olympia 5-4882
Take Route 40 to Uniontown then Route 51 for 35 miles.

Rosenbaum's
THE SHOPPING CENTER

EXTRA VALUE PLUS STYLE IN TWEED-TYPE "FIBREENA"

by Smart Set 4.98

The tweedy rayon and acetate fabric in these dresses is CREASE RESISTANT and WASHABLE! You can wear these smartly styled dresses by Smart Set anywhere. You'll love the smart stylings as illustrated and a new popular coat style as well as a step-in style. Buy them for Fall and Winter in spice brown, Autumn Red, Sapphire Blue, and Spruce Green. Sizes 12 to 20 and 14½ to 24½.

*Mail and Phone Orders Promptly Filled

DAYTIME DRESSES — SECOND FLOOR

NOW! Washable, Quick-Dry, No-Iron, Wrinkle-Proof

Upholstery Fabric Slip Covers

Geometric Pattern
Smartly contrasted design in brown, gold, cherry red, or green.

Lustrous, Richly Textured Cotton and Rayon Blended With **DACRON***

*Du Pont trademark for its polyester fibre

Re-Style, Re-Cover, Re-Color Your Furniture at Big Savings

7.98 Chair Styles

Sofa Styles 15.98

There's textile magic in these new, elegant, upholstery type slip covers. Magic that makes them so *easy* to keep fresh and beautiful. Magic that enables them to hold their size, shape, and fit despite repeated washings. Just slip them on and, lo, your furniture is NEW again. Choice of exquisite colors, and styles for most any chairs and sofas. See them today for best selections!

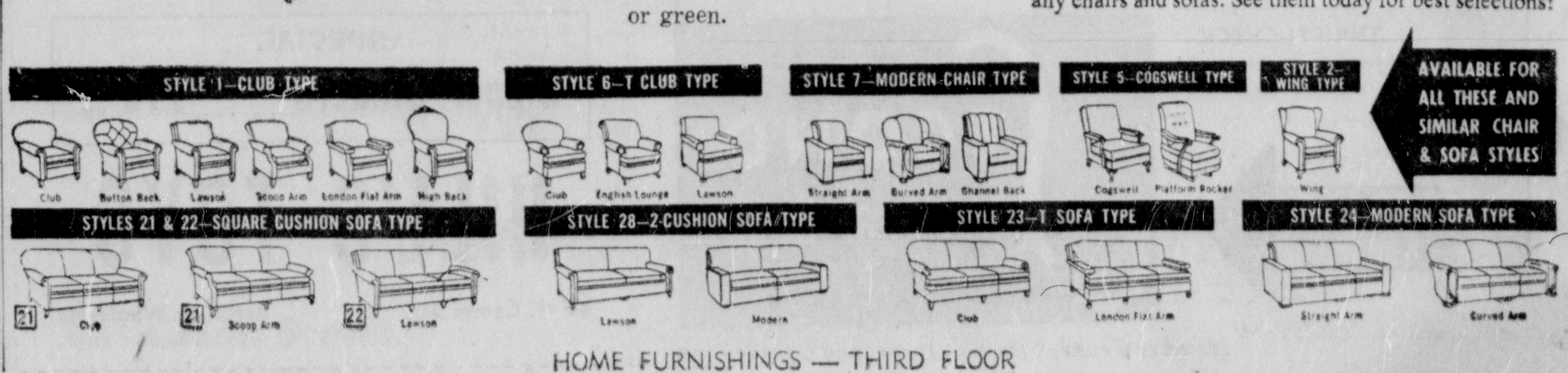

HOME FURNISHINGS — THIRD FLOOR

DAR Reports Progress In Whipping Up Public Interest In U.S. Constitution

By ARTHUR EDSON

WASHINGTON, Sept. 10 (AP)—The Daughters of the American Revolution reported today they are getting along fine on a project to make scholars of us all.

Their hope: to get everyone interested in that controversial old document, the U.S. Constitution.

Constitution Week begins Sept. 17, a reminder that this is when it was signed, with George Washington in the leadoff spot, 170 years ago.

Mrs. Ray L. Erb, who is leading the DAR campaign to whip up constitutional interest, says she has had responses all the way from governors to Girl Scouts.

Still, in a field such as this more students always are welcome. Maybe it would help the enrollment, particularly among the younger scholars, if the ladies emphasized how many first-rate arguments the Constitution has kicked up.

It was so controverial it barely was adopted at all. And disputes over what it means have continued hotly ever since, right up to the latest news items on school integration problems in Little Rock, Ark.

Take the Constitutional Convention, with its seemingly endless bickering.

Washington was a patient man, but even he got sick of it.

"I almost despair," Washington wrote, "of seeing a favourable issue to the proceedings of our convention, and therefore do repent having had any agency in the business. The crisis is equally important and alarming."

Well, he and the others—at least, most of them—stuck it out.

One simple issue will show some of the problems. How long is the right length for a president's term?

Everything was considered, from good behavior — which in effect means for life — down to three years.

For a time it looked as if seven years would win, but a report came back from committee changing the term to four years. No one knows why the change was made, but long usage has made four years seem exactly right.

Even after the work was completed, three delegates refused to sign. Randolph and Mason of Virginia, plus Gerry of Massachusetts, said it would take away too much of the states' power.

Then came the fight over getting nine states to adopt it.

"It is said eight states have adopted this plan. I declare that if 12 states and a half had adopted it, I would with manly firmness, and in spite of an erring world, reject it. Liberty, greatest of all earthly blessings—give us that precious jewel, and you may take every thing else!"

The speaker was Patrick Henry, only one of many influential men who steadfastly opposed the new Constitution.

It took hard work, and clever politicking, to get the Constitution through. New York, for example approved it by only 30-27.

So it was adopted. And then?

Here's William Maclay, one of the first senators from Pennsylvania, saying: "My mind revolts, in many instances, against the Constitution of the United States. Indeed, I am afraid it will turn out the vilest of all traps that ever was set to ensare the freedom of an unsuspecting people."

And so it has gone, strained here, stretched there, torn by civil war, but still on the job after 170 eventful years.

The DAR couldn't have assigned a more exciting piece of homework.

Anti-Malaria Drive

MEXICO CITY, Sept. 10 (AP) — Mexico's antimalarial commission reports a half-million persons have been cured of malaria in the first year of an intensive campaign against the disease. Saturday was the first anniversary of the campaign, in which thousands of homes in malarial areas have been sprayed with insecticides to kill germ-carrying mosquitoes.

Sweepy, the squirrel, reminds us all to carry litterbags in our cars. Keep unsightly litter off the highways — put it in travel trash cans and keep Maryland beautiful.

LOWER PRICES
• Free Dinnerware Free Silverware

HUNT'S PEACHES
No. 2½ CAN 31¢

DEL MONTE FRUIT COCKTAIL CAN 27c
SOFTEE TISSUES 4 ROLLS 25c
SLICED PINEAPPLE NO. 2 CAN .. 27c

Veal Shoulder CHOPS 39c lb.

CHASE & SANBORN INSTANT COFFEE 6 oz. jar $1.25

PUBLIC SERVICE FOOD MARKETS

ADVERTISEMENT

A Million Dollars to Relieve Itch of Piles

It is estimated that over a million dollars a year is spent on varied remedies to relieve itch of piles. Yet druggists tell you that cooling, astringent Peterson's Ointment soothes pile torture in minutes. 50c box or 75c tube applicator. Peterson's Ointment gives fast, joyful relief from itching. Be delighted or money back.

Doctor Would Stretch Vaccine With Adrenalin

By FRANK CAREY
AP SCIENCE REPORTER

WASHINGTON, Sept. 10 (AP) — A New York doctor suggested today that the usual adult dose of Asian flu vaccine might be reduced tenfold by combining the vaccine with adrenalin.

Dr. Bret Ratner said the technique would greatly extend supplies of the presently scarce vaccine if proved feasible. He expressed hope that other researchers would explore the concept to test its validity.

Ratner, a specialist in allergy, told a reporter his concept was based on tests he and another doctor made a few years ago. They used such a technique with vaccine previously developed against other strains of flu virus.

Ratner said persons inoculated under the skin with one-tenth of a cc of vaccine, along with a "drop" of adrenalin, developed as high a quantity of protective antibodies in their blood as did subjects receiving a 10 times higher does—1 cc—of vaccine without adrenalin.

The tests for antibody were done, he said, by Dr. Floyd Markham and Dr. Herald Cox of the Lederle Company's virus research laboratories. Dr. Samuel Untracht, an associate of Dr. Ratner's at New York Medical College, collaborated with Ratner on the injection tests.

Vaccine makers are operating on a speedup to provide as many inoculations as possible before the Asian flu reaches epidemic proportions in this country, as expected this fall.

Dog Steering Car Startles Woman

INDIANAPOLIS, Sept. 10 (AP) — Mrs. William S. Zaring couldn't believe her eyes, and friends won't believe Mrs. Zaring when she insists she saw a dog backing a car across a street and into her front yard.

"No one believes me, but I looked out the window, and here was this dog with its paws on the steering wheel, barking as hard as it could, she related.

Mrs. Zaring's husband stopped the car by jumping into it and slamming on the brakes.

Then he got this explanation from his neighbor, Sydney Romer, sitting dazed in the middle of the street: He was trying to push the driver's seat back after starting his car when it somehow went in reverse, knocking him into the street. The dog steered it by chance around three garbage cans and a car in Zaring's yard.

Relics Found In Arctic

OTTAWA, Sept. 10 (AP)—Relics of HMS Fury, wrecked and abandoned on Somerset Island in the Arctic 132 years ago, have been found by the Navy's patrol vessel Labrador. A large anchor was sighted from the air during a helicopter reconnaissance of Fury Beach. Near it were found five other anchors, two cannons, a pile of chain cable, some ice saws and 11 cannonballs. Some of the articles were taken to the Labrador to be given to a Halifax museum.

Jailed For "Eoka"

NICOSIA, Cyprus, Sept. 10 (AP)—A British court has sentenced Andreas Georghiou, 17-year-old student, to three months' imprisonment for chalking the word "Eoka" on a doorway. Eoka is a Greek Cypriot underground organization advocating union of this British colony with Greece.

Keeping Up With Hollywood

by Louella Parsons

HOLLYWOOD, Sept. 10—(INS)—Only one girl can Producer Al Zugsmith see in William Faulkner's story, "The Unvanquished," and that is Eva Marie Saint. After looking at "Raintree County," another Civil War tale, he immediately put in a bid for Eva Marie.

I'd say it's a very wise producer who looks through the story purchases of yesteryear. That's how Al found "The Unvanquished," purchased in the 1930's by MGM. Joe Mankiewicz had had an adaptation made, but it was thought at the time to be too similar to "Gone With The Wind." So it was shelved. "Besides," said Al, "it's a very rugged story and needed a rewrite job which we have done."

He also wants Rock Hudson to play opposite Eva Marie, and hopes to get Jimmy Cagney for the father.

Everyone who makes a profit from our motion picture industry is going to have a chance to help defray the expenses of the Motion Picture Academy of Arts and Sciences awards in March. That's the best news I've heard in a long time. We are not to be beholden to any other industry. We are not going to have commercials interrupt the handing out of our awards.

George Seaton, president of the academy, has had meetings with the motion picture heads in New York and each member of the academy (where the annual awards were created) has agreed to George's plan to permit other members of our vast industry—those who received a percentage from motion pictures—to help pay the bills.

I don't know when I've had as rewarding and as pleasant an evening as the one I spent listening to David Rose's orchestra at Laguna Beach. Dave knows how to interest everyone, musicians and non-musicians, by playing popular and familiar tunes with a smattering of classical music.

A new young singer, Eileen Christie, with a delightful personality and a gorgeous voice, sang right into our hearts. She can sing in any key and, more than that, she has great stage presence.

Maxwell Reed, good looking English actor recently divorced by Joan Collins, apparently isn't scairt of matrimony. Reed will marry 20-year-old Zerina Navarro, daughter of a wealthy Mexico City industrialist, in December.

The romance began in Acapulco when Max was working on location for his TV series, "Captain David Grief," and the bride-to-be is a beauty. He returns to Hollywood the end of the month to work on his TV show before heading for Mexico and marriage.

Snapshots of Hollywood collected at random:

In a few days Noel Harrison, Rex' son by his first marriage and a brilliant musician, is marrying Beryl Fleetwood, Stockholm socialite. Young Harrison is a favorite entertainer of cafe society in Portofino, Italy.

Reports from New York are that Pat Hardy and racetrack heir Steve Herzfield, have been having nightly dates at the Harwyn Club. That would seem that her romance with Richard Egan is waning.

Zsa Zsa Gabor writes from London that she is booked for two TV spectaculars. She says her leading man in "The Queen And Smith" is Anthony Quayle, famous Shakespearean actor.

Rumors in New York are that Judy Holliday, who went to Europe with her co-star, Sydney Chaplin, has returned to New York, and alone.

Memphis will celebrate October 24 as Elvis Presley Day, when the world premiere of his picture "Jailhouse Rock" will be held by MGM in the very theatre where Elvis once worked as an usher.

The last time Maurice Chevalier danced at MGM it was a waltz with Jeanette MacDonald in the memorable "Merry Widow." Now Arthur Freed will have Chevalier dance with Eva Gabor in a waltz in "Gigi," written espeically by Alan Jay Lerner and Frederick Loewe.

The life story of the late Sir Alexander Korda is being written by Paul Tabori, Hungarian novelist who lives in London. Korda was born in Budapest.

(Copyright, 1957, by INS)

118 Annulments

VATICAN CITY, Sept. 10 (AP)—The tribunal of the Sacred Rota of the Roman Catholic Church announced it has granted 118 annulments of marriage out of 261 cases studied in 1956. Annulment was refused in 141 cases and decision was postponed on two others.

When you travel, carry a wallet if you like, but keep your tickets, travelers checks and important items in separate zippered compartments of a large handbag. Keep a small purse handy containing not more than $10 in small bills and change for tips, taxis, etc.

IT'S FUN TIME IN PITTSBURGH

SEE THESE COMING ATTRACTIONS:
BASEBALL: Pirates vs New York—September 20, 21, 22
FOOTBALL: Pittsburgh Steelers vs Chicago Bears—September 14; Pitt vs Oklahoma—September 21; Carnegie Tech vs Buffalo—September 28
ICE CAPADES: Hunt Armory—thru September 15
PLAYHOUSE: Summer Film Festival extended thru September 15
"AROUND THE WORLD IN 80 DAYS"—Nixon Theatre
"THE TEN COMMANDMENTS"—Warner Theatre

150 Car Parking Lot Adjoins Hotel

WRITE for brochure on Hotel Webster Hall's money-saving WEEKEND FUN PACKAGE
Dept. 8

HOTEL WEBSTER HALL
In Pittsburgh's Beautiful Civic Center
4415 Fifth Avenue, Pittsburgh 13, Pa.

First Commercial Flight To Anarctic

WASHINGTON, Sept. 10 (AP)—The Navy announced today it has made arrangements with Pan American World Airways for the first commercial airplane flight to the antarctic.

A Pan American Stratocruiser, carrying 37 Navy men and civilian technicians as passengers, will leave San Francisco Oct. 12 for the naval air facility at McMurdo Sound in the Antarctic.

Pan American will be paid $43,000 for the single flight, the Navy said.

The passengers are going to the vast frozen continent to take part in Operation Deep Freeze—the search for new knowledge about the last remaining continental frontier.

Navy officials said the flight also is intended to demonstrate the feasibility of commercial air operations to the antarctic.

ADVERTISEMENT

Science Shrinks Piles New Way Without Surgery

Finds Healing Substance That Does Both—Relieves Pain—Shrinks Hemorrhoids

New York, N. Y. (Special) — For the first time science has found a new healing substance with the astonishing ability to shrink hemorrhoids and to relieve pain—without surgery.

In case after case, while gently relieving pain, actual reduction (shrinkage) took place.

Most amazing of all—results were so thorough that sufferers made astonishing statements like "Piles have ceased to be a problem!"

The secret is a new healing substance (Bio-Dyne*)—discovery of a world-famous research institute.

This substance is now available in *suppository or ointment form* under the name *Preparation H.** At your druggist. Money back guarantee.

*Reg. U. S. Pat. Off.

IT WEARS AND WEARS!

SHERWIN-WILLIAMS
PORCH AND FLOOR ENAMEL

$2.23 qt. $7.00 gal.

• Super-tough enamel for indoor and outdoor wood and cement floors and steps.
• Stands up under heavy traffic, rough weather, repeated scrubbing.

Builders PAINT & SUPPLY
North Centre Street at Polk

EVERYBODY BUT EVERYBODY NEEDS A CHECKING ACCOUNT

EVERYBODY BUT EVERYBODY CAN AFFORD—

ThriftiCheck®
AMERICA'S MOST POPULAR CHECKING ACCOUNT SERVICE

Any amount will open your THRIFTICHECK account.
No charge for printing your name on your checks.
Checks cost only a few cents each.
No charge for deposits.
No minimum balance.
Available in this area only at

NOW – Complete Banking Services at Our Cresaptown Office
Monday to Friday . . 10 am to 2 pm
Monday and Friday Afternoons . . . . . 3 to 5:30 pm

THRIFTI-CHECK Available in this area only at

SECOND National Bank
Second to None

Member Federal Deposit Insurance Corporation

Fall Specials

7 qt. Enamel Canners With Rack $1.88

6 and 8 Cup Aluminum Percolators
Reg. $1.59 Values $1.19

Decorated Cups - Plates - Soups
Reg. 19c 15c

SPECIAL
Zipper Binders . . . . . . 77c up

HILL'S TOYS
45 N. Centre St. Retail or Wholesale

Trade now during the Enterprise

OLD STOVE ROUND-UP!

When Old Stove Round-Up time rolls around, customers come running . . . because they get extra savings on famous Enterprise Gas Ranges! So RIGHT NOW, trade in your old stove — regardless of its age and condition, make or model. Save EXTRA with us on a beautiful new ENTERPRISE GAS RANGE!

ENTERPRISE FEATURES:

1. Coved background with cooktop light, concealed vents and combination electric clock and four-hour timer.
2. Thermostatically controlled oven . . . accommodates family-size roasters; quick-removable oven bottom lifts out for easy cleaning.
3. Liberal storage space includes compartment with swing door and drawer on roller bearings.

REGULAR PRICE $169.95
Now ONLY $149.50
and your old range
DURING OLD STOVE ROUND-UP!

IT PAYS TO CROSS TOWN TO THE KLINE Furniture Co.
405-413 VIRGINIA AVE...CUMBERLAND MD.

Repression That Followed Hungarian Revolt Appears To Be Nearing End

Editor's Note—The U. N. General Assembly met yesterday in a special session in New York to deal with a report of its five-nation inquiry commission on Hungary. The commission denounced Soviet intervention that crushed the Hungarian anti-Russian uprising last fall. Here Carl Hartman, AP correspondent in Hungary, describes what it's like there now, 10 months afterward.

By CARL HARTMAN

BUDAPEST, Hungary, Sept. 10 (AP)—The repression that followed Hungary's anti-Russian revolt appears to be nearing an end, 10 months after Soviet tanks crushed the uprising.

Istvan Dobi, a leader of the regime installed with Soviet support, recently proposed an end to trials of what the regime calls counter-revolutionaries. He said only those who actually committed crimes should be prosecuted and people who were just misled need not worry.

Articles in the official press have developed this theme.

Dobi, nominally not a Communist, holds the job of chairman of the Presidential Council, equivalent to chief of state. Like several others in top government councils, including Premier Janos Kadar, Dobi went along with the national communism of Imre Nagy until the Russians drove Nagy from the premiership.

In another speech on the same day that Dobi urged some leniency, Deputy Premier Antal Apro struck a different note by calling for a trial of Nagy. The statement was published in a provincial newspaper but was censored out of the official news agency account and was not printed in the Budapest press.

All this, of course, may just be part of a policy to soft-pedal news of jailings and executions for the period of the U. N. debate that started today in New York In the controlled press, news can be turned on and off like a water tap.

The fact that trials are not reported does not mean sentences are not being handed down. Western correspondents are kept away from most trials.

The Kadar government and its new police—known simply as Karhatalom, meaning armed force—take care of punishing last fall's rebels and seeing that the rebellion is not repeated.

The job is relatively easy. Little evidence is needed to put a Hungarian into an internment camp. Suspicion, denunciation, or even a wrong social origin is enough. And, despite repeated government discoveries of purported plots to start a new uprising, few Hungarians have much stomach left for anything of the kind.

The government refuses to answer questions on total figures of executions. From official sources, a total of only 110 death sentences has been compiled, and many of them have been reported commuted.

In the West, a figure of 2,000 executions has been given. But there is no way of checking how close that comes to the truth.

Western diplomats here estimate that 50,000 to 60,000 Hungarians have been jailed or interned for political reasons. This may be too high a figure, but no other is available.

To suit the taste of some Communists—the party now has about 350,000 members in a population of about 10 million—the screws could be tighter, apparently. Kadar said in a recent speech that workers and peasants had told him the regime was "not cruel enough."

The picture looked vastly different a year ago, before the revolt started. Ordinary Hungarians were being let out of jail and Mihaly Farkas, long head of the police, was arrested. His boss, Stalinist Dictator Matyas Rakosi, had been forced to quit.

Things might have been different, Hungarians say now, if Navy had been as clever as Wladyslaw Gomulka in Poland.

But instead of rallying non-Communists behind him as Gomulka did, Nagy made so many concessions to them that the Russians became worried.

The Israeli and British-French assaults on Egypt complicated the world picture about the time Nagy promised free elections in Hungary. The Russians decided the time had come to move back in here.

This correspondent has heard often in Budapest during the last eight months this plaint: "If only the French and British hadn't done that, we might be at least as free as Poland today."

Whether this is true, many Hungarians believe it.

The consequent resentment extends to the U. N., which is accused of doing nothing at the time of the uprising and afterward.

To most Hungarians the important thing is that the Russians are still here.

You can't take half an hour's walk in Budapest without seeing a truckload, or passing a Russian barracks.

The Russians are obviously under orders to stay in the background. They behave well, play amiably with Hungarian children, and take part in officially organized demonstrations of Soviet-Hungarian friendship. You rarely see a Russian soldier with a Hungarian girl, though.

There is no obvious direct rule by the Russians. Since the Budapest curfew was lifted in the spring, the Russians do not have regular patrols in the capital. They are always there, though and they carry tommy guns when they think it necessary.

But even Communists will tell you, if they think they will not be quoted, that they look forward to the time when the Russians will leave. Few claim the Kadar government would long survive that day.

Communist newspapers are full of complaints from party leaders about idling, absenteeism, and downright hostility.

Kadar has made attempts to bring non-Communists into his Cabinet but he can't promise them anything about the departure of the Russians, and no non-Communist figure with any public standing has been willing to join.

Despite a bad economic situation, the Hungarians keep their traditional gaiety, at least outwardly. Theaters give long runs to melodious musicals by so-called bourgeois composers of the past. Budapest and provincial towns resound to the blasting of jazz orchestras. A year or two ago they were forbidden to play American dance music. Now they play it everywhere.

The regime has not restored the system of compulsory quota deliveries for farmers, most of whom stay resolutely outside the collectives.

The absence of quotas, along with a new schedule of prices, plus a good harvest, have given the peasants large quantities of cash.

Industrial workers received wage increases, some so considerable that the government now is cutting them back. Many raises were illegal, it explains.

Heavy payments designed to soothe farmers and workers, combined with production losses and strikes, have brought a dangerous threat of inflation. This has for the moment been eased by a Russian loan.

Pinay Visits East

PARIS, Sept. 10 (AP)—Former Premier Antoine Pinay is starting a monthlong visit to Japan and other Far East nations aligned with the West. Going as a guest of the Japanese and Chinese Nationalist governments, he said, "I want to show them there are still men who appreciate these countries and the important role they can play in that part of the world."

UNFAO In Conference

MOSCOW, Sept. 10 (AP)—A committee of the U.N. Food and Agriculture Organization is meeting in Moscow from Monday through Saturday. One of the main subjects will be new achievements in the world in forestry and lumber and the training of forestry workers.

Stops Heart Gas
3 Times Faster
An amazing little black tablet containing the fastest-acting medicine known, is taking the country by storm. This famous Bell-ans tablet for acid indigestion, gas, heartburn, and sour stomach contains no harmful drugs, laxatives, aspirin or tranquilizers.
Certified laboratory tests prove Bell-ans tablets neutralize 3 times as much stomach acidity in one minute as many leading digestive tablets. Get Bell-ans today for fastest known relief. 35¢

yenoM (money spelled backwards!)
new cure for itchy feet!

TAKES YOU PLACES FAST! Apply for prescription-loan from $25.00 to $300* . . . made quickly on AUTO — FURNITURE — SIGNATURE. Ask to delay 1st payment 'til after vacation.
Try YENOM for "itchy feet." You'll find it best "scratch" yet!
To Our Many Friends, We Publicly Announce Loans Are Now Available From **$500 to $1500**
SEABOARD FINANCE COMPANY
FORMERLY INDUSTRIAL LOAN SOCIETY, INC.
Room 301 Liberty Trust Bldg.
Third Floor — Phone PA 4-3100
(Loans over $300 made under Md. Industrial Finance Act)
*Subject to our usual credit requirements.

GRAND OPENING
Thursday Nite, Sept. 12th
ARMORY
Roller Rink
Under New Management
Pepsi Cola Nite
Free Pepsi to Everyone

Hafer House
228 Baltimore Avenue
First Anniversary Sale
continues with
4 Floors of Bargains!
Fine Furniture REDUCED!
GIFTS at Cut-Prices!
Odds and Ends
for the Home at prices
you can't afford to miss
OPEN TONITE
UNTIL 9 P.M.

FIDELITY'S SENSATIONAL PACKAGE OFFER!
FOR: Home Owners, Apartment Owners, Commercial Users
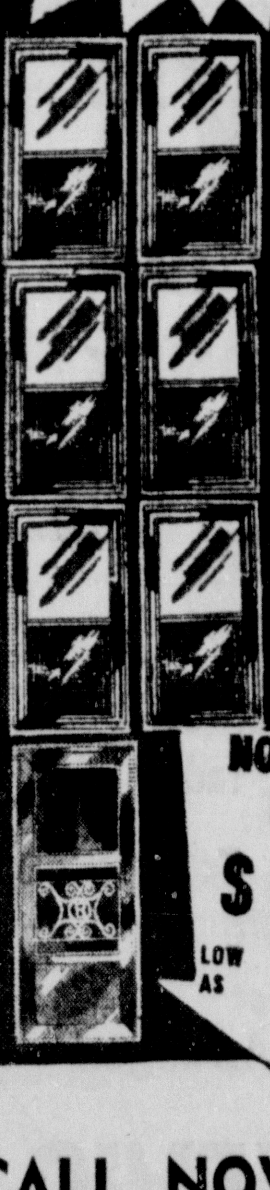
6 EXTRUDED ALUMINUM SCREEN-STORM WINDOWS
PLUS! AN EXTRUDED ALUMINUM SCREEN-STORM DOOR
COMPLETE WITH ALL INSERTS
ALL FOR ONLY $79 FULL CASH PRICE
NO MONEY DOWN
LOW AS $1.00 A WEEK
LOW BUDGET
And Installation Available
CALL NOW! 24 HR. SERVICE
IN CUMBERLAND
PARKVIEW 2-5540
OUT OF TOWNERS CALL COLLECT
OR MAIL COUPON
FIDELITY STORM SASH CO.
1702 11th Ave., Altoona, Penna.
Gentlemen:
Please have one of your representatives call at my home so that I may examine the fidelity window myself. I understand that I am under no obligation.
NAME ____
ADDRESS ____
CITY ____ STATE ____ PHONE No. ____
FIDELITY STORM SASH COMPANY

This is the EDSEL
"Each of its lines is original"
"Each new feature is important"
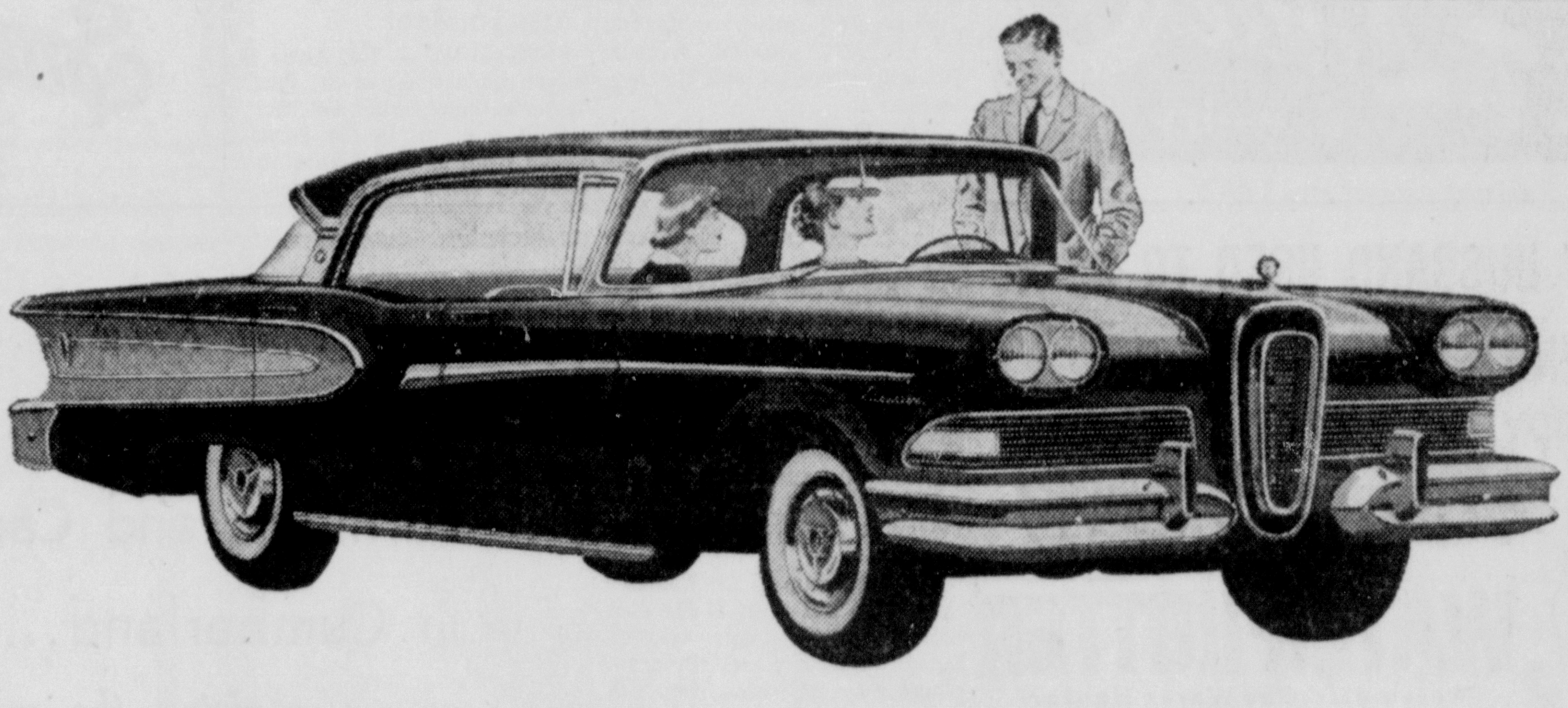
Originality is written in the elegant sweeping lines and vertical grille of this Edsel Citation 4-door Hardtop.
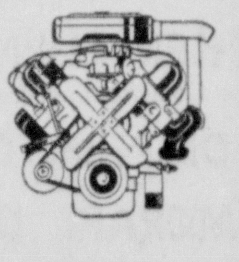
Its big V-8 Edsel Engines are the newest in the world
The Edsel 400 and the Edsel 475 have a 10.5 to 1 compression ratio, develop 400 and 475 foot-pounds of torque, 303 and 345 horsepower. The Edsel *acts* the way it looks.
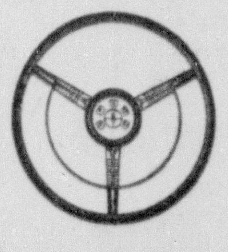
It shifts itself electrically from the steering wheel hub
Only the Edsel offers you exclusive Teletouch Drive. Both your hands stay at the wheel while you just touch a button. Teletouch does the rest—smoothly, surely, *electrically*.
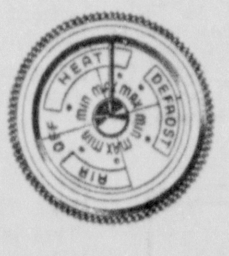

It features more new conveniences than any other car
Among the many new Edsel ideas are: one simple dial (above) for adjusting heat and ventilation—a light to warn when oil is a quart low—a trunk release at the driver's seat.
New member of the Ford family of fine cars
EDSEL
See Bing Crosby and Frank Sinatra star in The Edsel Show, live, Sunday, Oct. 13
CHANNEL 9, Cable 2, TIME 8 P.M.
SEE YOUR EDSEL DEALER*
M-G-K MOTOR CO.
221 Glenn Street Cumberland, Md. Phone PA 2-2300

Court Cardinal Gibbons Annual Retreat Oct. 5-6

Court Cardinal Gibbons 529, CDA, held its business meeting at St. Patrick's Social Center Monday evening with Mrs. Anna McCleary, grand regent, presiding.

Mrs. Hazel Soethe reported on the regular monthly visit to the county infirmary, county home and Sylvan Retreat. Mrs. Elizabeth McLean reported on the sale of Christmas cards and Mrs. Mary Powers was appointed as a new chairman, of Share the Faith.

Mrs. Soethe, retreat chairman, announced October 5 and 6 as the date of the annual retreat to be held at St. Batrick's Church.

The court will hold a public card party October 10 at the Social Center. The committee will be Miss Anna Ketzner, chairman, Mrs. Catherine Kilroy and Mrs. Alma Marghertia and Mrs. Madeline Fanelli. A rummage sale will be held September 21 with Mrs. Mary Jane Natale, chairman. Anyone having items to be picked up for sale should call Mrs. Natale, PA 2-7432.

Mrs. Mary Powers won the prize for the evening. A social meeting will be held Monday at the Social Center. Members are asked to bring a can of food for the card party basket.

Women's Golf Assn. Elects

Officers for the coming year were elected at the monthly breakfast meeting of the Women's Golf Association of the Cumberland Country Club Monday.

Mrs. Albert Eskin presided and reports were given by various committee chairmen. The monthly prizes were awarded to Mrs. Mortimer C. Schaidt Jr. and Mrs. Madolin Norris.

Mrs. William George was elected chairman and Mrs. Albert Eskin, vice chairman. New board members are Mrs. Robert Davis, Mrs. Charles Helmrich, Mrs. Harold Sebra, Mrs. Louis Spoerl and Mrs. George Young.

Plans for annual dinner meeting of the club to be held October 24 were discussed.

Personals

Mrs. Joseph F. Screen, 825 Lafayette Avenue, is a patient in Memorial Hospital.

Mr. and Mrs. Herbert B. Stallings, 527 Pine Avenue, and children have returned after visiting Mr. and Mrs. H. E. Biggs, Atlanta, Ga., and Mr. and Mrs. J. Hogan, Baltimore.

Mrs. Kathryn McIntosh, 432 Pennsylvania Avenue, and Mrs. Vessie Kelly, 404 Virginia Avenue, have returned from Tulsa, Okla., where they visited the former's brother-in-law and sister, Mr. and Mrs. Clarence Murphy.

Mrs. Thomas K. Whalley, 119 Pennsylvania Avenue, is a surgical patient in Memorial Hospital.

SERVING THIS COMMUNITY SINCE 1907
WEBSTER'S
WALLPAPER & PAINT
414 N. CENTRE ST. PA 2-5822

from S. T. LITTLE this
BACK-TO-SCHOOL SPECIAL
Your own personalized stationery just 50c...
when you buy an Esterbrook® pen!
You can't buy a better fountain pen at any price. And Esterbrook's 32 points are replaceable in seconds at any pen counter. So an Esterbrook can last for life. Just $2.95
The Petite-Pak* is a dainty pen and pencil set ... with top-grade writing quality. Just $5.75
The dependable Ball Point—Here's famous Esterbrook quality in a sleek ball point pen. Just $2.50
*Trademark
"Fine Pens Come in Little Packages"
The S. T. Little Jewelry Co.
Registered Jeweler American Gem Society

"MY HUSBAND USED TO BE A MORNING GROUCH—BUT NOW HE IS HAPPY AS A LARK—
Thanks to my White WATER-HOTTER
Automatic Gas Water Heater
There's nothing else to equal HOT water — PLENTY of hot water — for starting the day right and keeping it right. Hot water for shaving — baths — dishes — laundry — besides the dozens of other family chores. And NOW is the time to buy your White — the only genuine WATER-HOTTER. Get facts right now!
Film of Flame
No small holes here, to clog and cause wasteful combustion. Instead, one wide open port, a Film of Flame which bathes the tank bottom in flame-tips.
Features Include —
1. White Enamel Finish
2. Pure White Fiberglas Insulation
3. Butt-welded tank construction
Yours For Only . . .
$109.95
Maytag Whitacre's Gift & Appliance Center
31-35 N. Mechanic St. Dial PA 2-2790

Johnson To Assist County Homemakers In Landscaping

Carl Johnson, landscape specialist from the University of Maryland, will be in Allegany County Friday and Saturday to give assistance on landscaping to County Homemaker club presidents and home and yard beautification chairmen.

Club members or their neighbors having landscaping problems may attend. Three meetings are scheduled for Friday at 10 a. m. at the home of Paul Ruble, Cover's Addition, Braddock Road; Friday at 1:30 p. m. home of Paul Drechsel, Rawlings Heights near McCoole, and Saturday at 10:30 a. m. at home of Adolph Via, Frostburg. They will be lecture type demonstrations and Mr. Johnson will answer questions on landscaping.

Jack Rowan New Head Adult Class

The Young Adult Class of St. Matthew's United Church of Christ, Bowling Green, met in the social rooms of the church a recent evening.

Clayton C. Gillum spoke on the history and background of the United Church of Christ. He stated that the new union is represented by either a Reformed or a Congregational church in every state of the Union and Hawaii.

Jack Rowan was elected president of the group. Devotions were led by Mrs. William C. Holbrook. Games were played and refreshments were served.

Members present were Mr. and Mrs. Allan Deffinbaugh, Mr. and Mrs. Grayson Solomon, Mr. and Mrs. William C. Holbrook, Mr. and Mrs. William Yeager, Mr. and Mrs. Jack Rowan, Mr. and Mrs. Richard Bucy, Mr. and Mrs. Richard McIntyre, Mr. and Mrs. Clayton Gillum, Mr. and Mrs. Douglass Golliday, Mr. and Mrs. James Kisamore, and Rev. and Mrs. John B. Zinn.

Social Chart

The Tri State Chapter of Gold Star Mothers will meet this evening at 8 o'clock in American Legion Home. All members are urged to attend.

Iota Epsilon Chapter, Tau Phil Lambda of the Supreme Forest of Woodmen Circle will meet Friday at 7:30 p. m. in the Girl Scout House, Greene Street. An election of officers will be held and plans will be discussed for Founder's Day and the fall convention.

Ladies Auxiliary of North Branch Volunteer Fire Company, District 16, will serve a fried chicken dinner tomorrow from 4 until 6:30 p. m. at the fire hall.

Senior Girl Scout Troop 12 will meet tomorrow at the scout house at 7:30 p. m. All prospective members are welcome to attend.

York Rite Masons will hold their annual ladies night dinner at the Shrine Country Club September 28, at 6:45 p. m. followed by address of welcome by the high priest and a variety of entertainment. All York Rite Masons not members of local bodies may secure tickets by contacting J. E. Tritt, Bowling Avenue, Bowling Green not later than September 23.

Union Grove Homemakers Club will meet at the Club house this evening at 7:45.

The meeting of Pride of Allegany Council Lodge 110, Daughters of America, scheduled for today, has been postponed until September 25 at 8 p. m. at the home of Mrs. Agnes Dively, Bowman's Addition.

Cumberland 4-H Girls Club will meet Friday at the home of Mrs. Francis P. King, 408 Louisiana Avenue at 7 p. m.

Navy Mothers Club will meet Friday at 7:30 p. m. at the post home.

The Art Group of the Woman's Civic Club will meet at the club house, 515 Washington Street, today at 1:30 p. m. Program planning for the coming year will beu nder the direction of Mrs. Arthur G. Fuller, chairman of the group.

Past Matrons and Past Patrons Association of Western Maryland OES will hold a smorgasbord dinner at Masonic Temple September 16 from 5 to 7 p.m. Luncheon will also be available from 11 to 2 p. m. that day.

The Sacred Heart Hospital Alumna Association meeting will be held today at 7:30 p. m., with Mrs. Elizabeth Lovett presiding. This is the first meeting of the fall season and plans will be made for the coming year.

Friends Aware of Handicapped Children will resume fall meetings tomorrow at 7:30 p. m. at the Board of Education office. Parents of all handicapped children are invited to attend.

Club To Meet

ECKHART — The Eckhart Homemakers Club will meet at the Square Circle Club House Thursday at 7:30 p. m. Mrs. Delores Fatkin, president, will be in charge of the meeting, and reports will be submtited by standing committees.

Postpone Picnic

KEYSER — The annual picnic scheduled for this evening at Tim Carskadon farm near Headsville, has been postponed to Wednesday, September 18. The steady downfall of rain in the Mineral County area has soaked the ground.

Lewises Host Young Adult Fellowship

The Cresaptown Young Adult Fellowship held its regular meeting at the home of Mr. and Mrs. Edward Lewis, Winchester Road, a recent evening. Mrs. Lewis was in charge of devotions on the topic "Things of Lasting Value".

Charles Frankenberry read Scripture and Mrs. Lewis led the prayer. The group sang "Lead Kindly Light" and "Master Let Me Walk With Three." Mrs. Raymond Crowe closed devotions by reading the hymn, "Take My Life and Let It Be."

Mrs. Fred Willison presided at the business meeting. Miss Evelyn May, treasurer, reported a robe carrier had been purchased for the pastor. The group decided to purchase sheep figures to be added to the Nativity scene they donated to the church last year.

The meeting concluded with refreshments being served by the hostess. Mrs. Lewis invited the group to attend their 25th wedding anniversary celebration October 10.

The next meeting will be held at the home of Mr. and Mrs. Leroy Lewis, Winchester Road.

Others attending were Mr. and Mrs. Elwood Lewis, Barbara Ann Horton, Mrs. Betty Kimble, Rev. Raymond Crowe and son Stephen, Mrs. Charles Frankenberry, Mrs. Fred Willison and Susan Smith.

Bedford Rd. Auxiliary Meets

The Ladies Auxiliary of Bedford Road Fire Company met at the fire hall Monday evening with Mrs. Nancy Growden presiding. The meeting opened with the Lord's Prayer. Routine reports were given by Mrs. Inez Sweitzer and Mrs. Anna Lee Roberts.

Announcement was made of the county executive meeting to be held September 17 at 7:30 p. m. at Grantsville and the fall conference to be held at the Southern Hotel, Baltimore, September 19, beginning at 10 a. m. Several members are expected to attend the conference.

Mrs. Helen Wilson reported on the dinner served to the Optimist Club. The next meeting will be a white elephant sale and Halloween party. Members are asked to come masked for the grand march. Members not masked will be fined 15 cents.

The meeting closed with the flag salute. Hostesses were Mrs. Mary Smouse, Mrs. Rita Rilling and Mrs. Ruthella Fey.

To Fly To Puerto Rico

Mr. and Mrs. Lewis Stonebraker, Newburg, W. Va., were weekend guests of Sgt. and Mrs. Ernest Stonebraker and their daughter, 806 Maryland Avenue. Sgt. Stonebraker left this week for Charleston, South Carolina, from where he will fly to Puerto Rico to be stationed with the Air Force. Mrs. Stonebraker and their daughter will join him at a later date.

Class To Meet

FROSTBURG — The Annie B. Mayer Bible Class of St. Paul's Lutheran Church will meet Thursday at 8 p. m. in the Sunday School room of the church. Mrs. Margaret Jones will be hostess.

Winners In Upper Potomac Valley Kennel Club Show

The Upper Potomac Valley Kennel Club held its fourth annual All Breed Show in the Armory at Frostburg, Saturday September 7. A large crowd witnessed the judging of about 400 dogs by Alva Rosenberg, Col. Edward D. McQuown. Dr. A. A. Mitten and Mrs. Vera Page.

Best in show was the Dalmation Ch. Roadcoach Roadster owned by Mrs. S. K. Allman Jr., of Doylestown, Pa., handled by Charley Meyer. Best local dog show was the sable collie Pritchard's Show Girl owned and handled by Mrs. Donald O. Pritcherd of Grantsville.

Mrs. Earl Smith, show chairman of the Upper Potomac Valley Kennel Club states that this was the best show staged by the local club and gives special menion to A. Dowell Mansfield, show superintendent, Wally Page, New York photographer, and the group of stewards under the direction of Harvey Ware.

The Exhibitors Party held after the show at the LaVale Fire Hall added a social note to the affair. Clifton D. Jeffries was master of ceremonies and presented judges and club officers.

Dogs were entered in this year's show, from all sections of the country including Mexico, Missouri, Wisconsin, Ohio, Pennsylvania, Michigan, New York, Massachusetts, Delaware, New Jersey, North Carolina, South Carolina, Virginia, West Virginia, Maryland, New Hampshire, Connecticut and Illinois.

Group winners:

Sporting group 1. Weimaraner, American and Canadian champion Ann's Rickey Boy C. D. owned by Mrs. Homer Kepler, Selingsgrove, Pa.; 2. ASCOB Cocker Spaniel, champion Artru Hot Rod owned by Mrs. Arthur H. Benhoff, Catonsville, Md.; 3. Irish Setter, Dix-Mac Rebel of Ter-Cor owned by Mary McCune, Coroapolis, Pa.; 4. black Cocker Spaniel Ch. Marmek's Pirate of Pompey owned by Mrs. Harold Meek, Vale Summit.

Hound group. 1. Basset Hound champion Bergerack Amos Doolittle owned by Mrs. Hestor J. Dyckman, Plainfield, N. J.; 2. Afghan Hound, champion Ahzinan of Moornistan owned by William Moore II of Ithan, Pa.; 3. Smooth Dachshund, Travis Hulu Dancer, owned by Edwin Sobieraj, Norfolk, Va.; 4. Champion Cragwood Ardarragh, from Riverlawn Kennels, Lake Placid, N. Y. Working Breeds, 1. Great Dane, champion Honey Hollow-Storm Rudio, owned by Kathryn Clarke, Medford, N. J. 2. St. Bernard, champion Bryjon's Damocles Von Kris owned by Dr. and Mrs. E. Breyfogle, Massillon, Ohio; 3. Doberman Pinscher, Ch. Kay Hills' Paint the Town Red owned by Mrs. Harold Kay, Harrisburg, Pa.; 4. German Shepherd Dog, Asgards' Yvette owned by Nancy V. Minor, Cockeysville, Md.

Terrier group. 1. Wire-haired Fox Terrier, Sunnybrook Spic and Span owned by Barbara J. Worcester, Little Falls, N. J.; 2. Kerry Blue Terrier champion Connemara's Carmel Quinn owned by Dr. and Mrs. Howard W. Pierce of Bethesda, Md.; 3. Miniature Schnauzer, champion Fancy Free Package owned by Richard D. Matheney, Pittsburgh, Pa.; 4. Smooth Fox Terrier, Twinbark Tessie owned by Mr. and Mrs. C. Huntley Christman of Chappagua, N. Y. Toy group, 1. Pomeranian, Weber's Major Star Dust KK owned by Flora B. Weber, Ligonier, Pa. 2. Pug, champion Stubb's Masterpiece owned by Rudolph Stipe, Winchester, Va.; 3. Toy Poodle, Charlan's Goody Gum Drop owned by Mrs. Charles F. Sauers, Baltimore; 4. Japanese Spaniel, Cross Tambi owned by Capt. Norman Ellis and Mrs. Edythe Ellis, Shady Side, Md.

Non sporting group, 1. Dalmation, Ch. Roadcoach Roadster owned by Mrs. S. K. Allman Jr., Doylestown, Pa.; 2. Miniature Poodle, Ch. Cricket of the Valley owned by Round Table Kennels, Middletown, Del. 3. Standard Poodle champion Bel Tor Suives Moi owned by Mrs. George Fing, Johnstown, Pa. Bull dog, Ballidine Breezy Bulla owned by George Foster, Richland, N. J.

Breed Winners in Sporting Breeds—German Shorthaired Pointers—Best of breed, Northern Flight's Cash V. Eltz, owner, N. E. Kyrkland, Chevy Chase, Md. Winners dog — Kaposias' War Horse, owner, Matthew F. and Ernestine M. Elliott, Staunton, Va.,—Winners bitch Bailey's Dolly Von Kavalier, owner Walter H. Bailey, Johnstown, Pa., Golden Retrievers, Best of breed, Champion Pine's Bantam Joe, owner, Frank W. Brown; Labrador Retrievers, best of breed, Trevana's Nimrod, owner Trevor Gardner; English Setters — best of breed, Champion Frenchtown Pete; Paul, owner Mr. and Mrs. John Ward Brady, Newark, Del. — winners dog, Rachet's Lee of B. owner Thomas N. Berry, Cumberland. Winners bitch, Frenchtown Button Topsy, owner Mr. and Mrs. John Ward Brady, Newark, Del.; Irish Setters, best of breed, Dix-Mac Rebel of Tercor, owner Mary McCune, winner's dog, same; Spaniels, (Cocker) solid color black, best of variety, champion Marmek Pirate of Pompey, owner Mrs. Harold C. Meek, Vale Summit, winners dog, Poling's Dark Chief, owner Davird R. Poling, Youngstown, Ohio, winners bitch Ca-Da's Black Swan, owner David John Lowe, Towson, Md.

ASCOB spaniels (cocker), best of variety, champion Artu Hot Rod, owner Mrs. Arthur H. Benhoff, Catonsville, Md., winners dog, Wooddalic War Paint, owner Mr. and Mrs. Edward H. Yonally, Marietta, Ohio, winners bitch, West Park's Button and Bows, owner, Jennie T. Simpson, Collingswood, New Jersey. Spaniels, (cocker) parti-color, best of variety, champion Baliwick-Billboard, owner W. Everett Dean, High Point, N. C.; winners dog, Reid's Doctor Doctor, owner James S. Reid, Garret Park, Md.; winners bitch, Artru

(Continued On Page 9, Col. 3)

Back-to-School Shoes
for Boys and Girls
NOT CORRECTIVE...
but CORRECT for Young, Growing Feet!
Dr. Scholl's Shoes for Children!
School-time, play-time... or anytime... Dr. Scholl's Children's Shoes give young feet maximum opportunity to grow correctly. Broad-based heels... rugged leathers... long counters... combine to give firm, flexible support. Each child expertly fitted.
$5.45 to $9.45
Smith's Tender Feet Shoe Shop
137 Baltimore St.

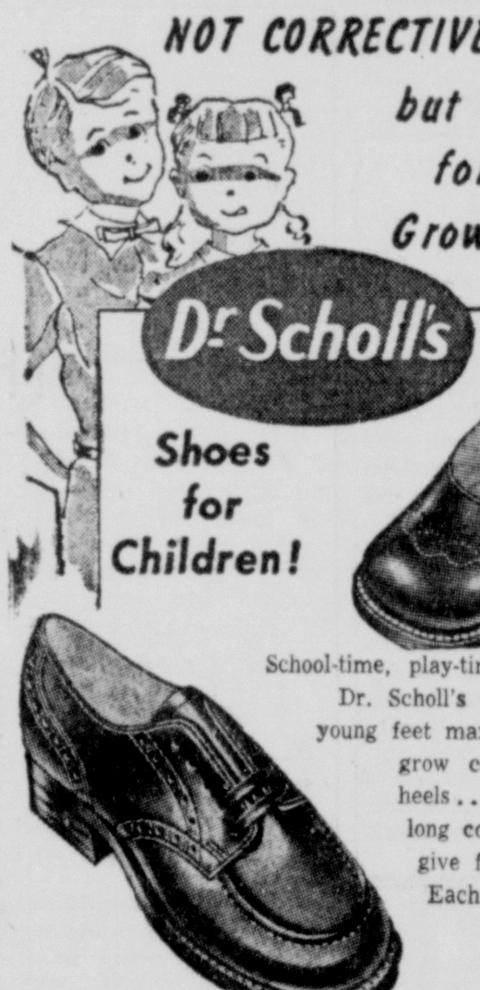

Smart People Know...
Millenson's is the Best...
Furniture and Carpet Store in Cumberland...
always showing the most impressive display of...
... KROEHLER FURNITURE
For your Livingroom, Bedroom and Diningroom
... PHILADELPHIA CARPETS
... CHROMCRAFT DINETTES
... SIMMONS BEDDING
... BALDWIN – KOHLER & CAMPBELL PIANOS
at money saving prices that cannot be matched anywhere in Cumberland!
Open Every Monday Til 9 P. M.
Millenson's 317 Virginia Ave.
Free Parking
Easy Terms
35 MODEL ROOMS

Well cleaned clothes-when appearance counts
get
FOOTER'S FINER DRY CLEANING AND SHIRT LAUNDERING
Pick-up and Delivery Service in Cumberland and vicinity.
Phone PA 2-6400
Cumberland stores open 'til 9 p. m. Mondays
LaVale Plant Store open 'til 9 Mon. thru Fri.
Harry FOOTER & Co. CLEANERS

Jane Holly
Pure Silk hand-washable Bamboo prints in Gray, Navy, Brown, Green. Smartly tailored with ¾ length button sleeves, rolled collar, button front with pussy cat bow. Sizes 32 to 38.
7.98
Lazarus
main floor

BRAND NEW PORTABLE
ADMIRAL "TV"
REGULARLY 119.95
NOW ONLY
$95.95
with your old working radio
• Aluminum Case
• Grip Handle
• On-The-Spot Financing Arranged
BURKEY'S
Television & Appliance Co.
LaVale & Westernport
PA 2-6430

Two Local Youths Profess Christian Brothers Vows

Two Cumberland youths were among 23 Christian Brothers who offered their first vows in a ceremony Sunday at the Amendale Novitiate of the teaching order.

The local youths are Joseph F. Santore, son of Mr. and Mrs. Andrew F. Santore, Baltimore Pike, whose religious name is Brother Damian Bernard, and William V. Martin, son of Mr. and Mrs. W. Vincent Martin, 509 Riehl Avenue, who took the name of Brother Ephrem Vincent. W. Vincent Martin is night composing room foreman for the Times and Alleganian.

The 23 new brothers will attend LaSalle College in Philadelphia where they will study for a bachelor's degree in some field of academic specialization, and a master's degree in religion. While attending college, the group will reside at Anselm Hall in the Elkins Park section of Philadelphia.

Brothers D. Bernard and E. Vincent are 1956 graduates of LaSalle High School here. They both entered the Christian Brothers Novitiate in June of that year and each received his religious habit and name on the following September.

On Saturday, 24 postulants who entered the Novitiate last June 15 received the brothers' habit and their religious names at a traditional ceremony. Brother E. James, provincial, presided. Brother Edelwald Alban, alumnus of Calvert Hall College, Baltimore, delivered the investiture address. He has just returned from nine months of special study at the order's Motherhouse in Rome, where Christian Brothers from all parts of the world take these special studies each year.

Four novices from Baltimore and one from Catonsville were among those receiving the habit. Others were former residents of Washington, Silver Spring, Philadelphia, Canton, Camden, Pittsburgh and other cities.

The reception and vows ceremonies followed a retreat conducted by Rev. Casper Conley of the Passionist Monastery, Hartford, Conn.

City Aviation Day Proclamation Set

Mayor Roy W. Eves yesterday said the City Council will issue a proclamation naming Sunday, September 29, as "Cumberland Aviation Day."

The proclamation, he explained, is being made to coincide with an air show which is being presented that day at the Municipal Airport, sponsored by the Wiley Ford Volunteer Fire Company and Warren Mullenax, airport manager.

When dry ice melts, it turns into a gas.

NEW TEACHER—Thomas E. Rowan, son of Mr. and Mrs. James Rowan, Cresaptown, is a new member of the faculty of new Broome Junior High School, Rockville, as a science teacher. A 1957 graduate of Frostburg State Teachers College, he was a member of the 1953 Fort Hill High School class. He plays in the Cumberland Municipal Band and was active in band in high school and college.

Cook Receives 6 Months Term

Roger Cook, 23, this city, was given six months to study the Ten Commandments on the tablet located on the Court House lawn.

Trial Magistrate J. Milton Dick yesterday sentenced Cook to six months in the Allegany County Jail after finding him guilty of malicious destruction of property.

In passing sentence, Magistrate Dick stated that the tablet was given recently to the City of Cumberland by the Fraternal Order of Eagles, an organization which has as its main purpose the helping of youths.

The magistrate noted that while serving the six months he hopes that Cook will make several visits to the tablet, study the Commandments and use them as a guide after his release.

Cook was apprehended after painting a large cross, KKK and BBB on the tablet early Saturday morning.

Testimony in the case yesterday revealed that the BBBs stood for "Big Bad Ben", a nickname given Cook by his friends.

Cook was charged on a warrant obtained by Edwin R. Lilya, Allegany County's criminal investigator. James S. Getty, assistant State's Attorney, presented the case for the state.

Budget Is Set By PTA Board

A budget prepared by the executive board of Parkside School Parent-Teacher Association will be presented at the next membership meeting Thursday, September 19, in the school.

The board will present a program, "Know Your PTA." At the recent board meeting, Kenneth Williams presided and teacher representatives were Miss Mary Smith, Raymond Ralston and Miss Margaret Doak, principal.

Mrs. Floyd Cozad was named character and spiritual chairman.

Colorado has 49 mountain peaks that are 14,000 feet or more above sea level.

Schools Enrollment Is Up

Enrollment in Allegany County public schools this year has increased an overall of 83 pupils compared to last year, according to a report by Homer S. Higgins, supervisor of pupil personnel for the Board of Education.

A total of 15,821 pupils enrolled this month as compared to 15,738 last year in September. One of the largest increases was in the first grade with 121 more pupils this year than last.

The number of pupils in the second, third and fourth grades showed a decrease. Junior high school enrollment was also down from last year but the number of senior high students is up slightly. A comparison of both years follow:

Grade	1956	1957
1	1,334	1,455
2	1,396	1,296
3	1,463	1,364
4	1,661	1,441
5	1,367	1,634
6	1,151	1,356
7	1,211	1,205
8	1,378	1,236
9	1,354	1,362
10	1,241	1,268
11	1,130	1,087
12	947	990

There were a total of 8,673 pupils enrolled this year in the elementary grades as compared to 8,511 last year.

There were 127 pupils enrolled in special classes as compared to 105 last year. These consist mainly of handicapped children.

Junior high enrollment dropped from 3,909 last year to 3,803 this year. Senior high enrollment was up from 3,318 last year to 3,345 this year.

Bankers Will Hold Dinner Tonight

The first monthly meeting of the fall season of Cumberland Conference, National Association of Bank Auditors and Comptrollers will be held today at 6:30 p. m. at the Ali Ghan Shrine Country Club.

Hugh D. Shires, trust officer of the First National Bank, will speak on "Estate Planning." The First National will be in charge of the program.

A past presidents night will also be observed at the meeting.

Sergeant Roach Now In Germany

Sgt. Benjamin R. Roach, son of Jessie J. Roach, 317 Grand Avenue, recently arrived in Germany and is now a member of the 10th Infantry Division at Bamberg.

A plumber in the 15th Truck Company of the division's 49th Battalion, Sgt. Roach entered the Army in January 1943 and was last stationed at Fort Eustis, Va.

Board Gets Letter On Sewage

George L. Hall, sanitary engineer for the State Department of Health, wrote the Allegany County Board of Commissioners yesterday concerning sewage problems caused by the dumping of waste from communities into Georges Creek from Frostburg to Westernport.

Hall said that recently Frostburg withdrew its application for a federal loan for a sewage disposal facility on the ground it could not finance such a project. He explained that not only Frostburg, but Midland, Lonaconing, Barton, and other communities along the Georges Creek dump their sewage into the stream and many complaints have been received.

Hall told the commissioners that construction of a trunk sewage line along the length of the George Creek valley seemed to be one solution to the problem. Financing of this project could either be done on a county level or as a state project, Hall pointed out.

In any event, a large share of the cost would have to be borne by the federal government, according to members of the county board.

Federal funds are available under the federal water pollution control program with communities being granted funds amounting to 30 per cent of the estimated cost or $250,000, whichever is smaller.

Hall said that the communities which hook onto the proposed trunk sewage line would pay their share on a per capital basis.

The recent dry weather in the area has added to the complaints due to sewage being dumped into Georges Creek.

The Olmec, a mysterious race of American Indians that flourished some 400 years B.C., built elaborate tombs and monuments of basalt rock in southern Mexico, the National Geographic Society says. Findings indicate these people had a knowledge of mathematics and developed a calendar that the Maya may have borrowed.

Route 40 Road Bed Now Being Raised In Area

The roadbed of U. S. Route 40 between the Six Mile House and Frostburg has sunk several inches and crews from the State Roads Commission are working to raise the roadway to its former level.

G. Bates Chaires, district SRC engineer, said approximately 1,000 square yards of the roadway has settled. The settling of the roadway occurs at various points and results from the natural settling of fills along the route.

The concrete section of highway was constructed eight or nine years ago and several of the fills were very deep.

George Hale, maintenance engineer for the SRC in this district, is in charge of the repair work. He explained that a system known as "mud-jacking" is used to raise the level of the concrete paving.

Holes are drilled at intervals in the concrete surfacing and through these holes a combination of cement and soil is pumped. When the roadway raises to its original level the pumping is stopped and the mixture is allowed to harden.

Will Is Probated

The will of Herman S. Colbert, city, who died August 7 named his brother, Melvin W. Colbert, 34 Grand Avenue as executor. Mrs. Julia Colbert and Winfield Scott Colbert, parents of the deceased, were named beneficiaries.

Navy Mothers Seeking Convention Here

The Navy Mothers Club of Cumberland will request that the 1959 convention of the state organization be held here, according to Mrs. Lucille Bartlett, adjutant of the local club.

Mrs. Bartlett yesterday asked that Mayor Roy W. Eves write a letter favoring Cumberland as the site of the 1959 convention, explaining that she will present the letter along with such a proposal at the state convention which will be held Friday and Saturday in Baltimore.

Centre Street Shop Is Being Expanded

The Vandegrift Construction Company has applied for a permit to remodel the front of 18-20 North Centre Street.

The quarters, formerly occupied by two shops, are being converted to expand the Tots to Teens Shop, according to Arthur Friedland, proprietor. The property is owned by Mrs. Jeanne Wilson.

S&H GREEN STAMPS WITH WALLPAPER (350 Patterns in Stock) AND SUPER KEMTONE
PURUCKER'S
158 N. Centre St.—PA 2-7887

CONSTIPATED?
New laxative discovery un-locks bowel blocks
without gag, bloat or gripe

Constipation is caused by what doctors call a "thrifty" colon that, instead of retaining moisture as it should, does the opposite: robs the colon of so much moisture that its contents become dehydrated, so dry that they block the bowel; so shrunken that they fail to excite or stimulate the urge to purge that propels and expels waste from your body.

To regain normal regularity, the dry, shrunken, constipating contents of your colon which now block your bowel must be remoistened. Second, bulk must be brought to your colon to S-T-R-E-T-C-H STIMULATE it to action; to a normal urge to purge.

And, of all laxatives, only COLONAID, the amazing new laxative discovery possesses COLONAID's great moisturizing capacity, plus COLONAID's stretch-stimulating bulk. So effective it relieves even chronic constipation overnight, COLONAID is yet so smooth, so gentle it has proved safe even for women in critical stages of pregnancy.

Superior to old style bulk, salt or drug laxatives, COLONAID neither gags, bloats nor gripes; won't interfere with absorption of vitamins and other valuable food nutrients; in clinical tests, did not cause rash or other reactions.

It's a physiological fact: Exercise tones your body! And COLONAID exercises your colon to tone it against constipation, overnight! Get COLONAID, in easy-to-take tablet form at any drug counter, today! Only 98c for the 60 tablet package, brings positive relief at less than 2c per tablet.

As advertised in LIFE and LOOK

ANYWHERE, ANY TIME
Artcarved DIAMOND RINGS are FULLY GUARANTEED for LASTING DIAMOND VALUE
You can be absolutely sure of the value of your Artcarved diamond ring. Artcarved guarantees you can apply at any time, at any Artcarved jeweler's in the U.S.A., the full current retail price of your Artcarved diamond ring toward a larger one, as stated in the guarantee.
*Trade mark Prices incl. Fed. Tax. Rings enlarged to show detail.
Hauger's Jewelry
16 North Centre St. Phone PA 4-5665
Authorized Artcarved Jeweler

CANTERBURY SET
Engagement Ring $110.00
Bride's Circlet .... $ 10.00

Looking for a good place to bank where funds are always available?
And Earn 2% Interest
BANK EVERY MONDAY NIGHT 7 to 9 AT
FIRST NATIONAL BANK
Member F.D.I.C.

The beautiful new modern Casualaire CHAIR

Fabrics are: Black with Silver, White with Gold, Red with Silver, Black Frames
ONLY $13.95 EACH
Buy a Pair!
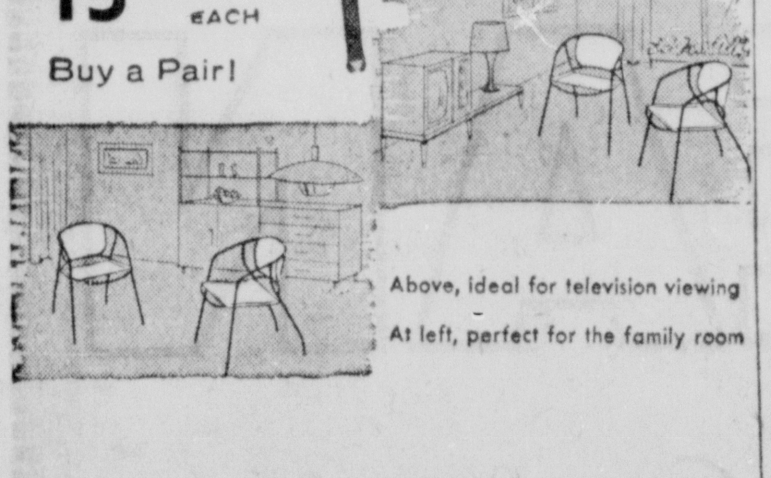
Above, ideal for television viewing
At left, perfect for the family room
New Beauty of Design
This strong, light-weight, multi-purpose chair (under 9 lbs.) brings exciting new beauty into your home. It is lifted and moved with unbelievable ease, fits in magically with modern or traditional furnishings.
Exciting Decorator Fabrics
Durable, washable Lum-Puf Saran. Locked-in colors accented with woven-in non-tarnishing metallic yarn. Luxurious tufted effect. Round, smooth plastic fibers resist soil. Comfortably padded back.
SEE IT... SIT IN IT... LIFT IT! YOU'LL WANT IT
E.V. COYLE'S
45 Baltimore Street

Save ½! Caro Nome
Constellation Colognes
Heavenly fragrances to send your spirits soaring. Ara Lyra Orion Indus.
2.00 Val. each 1.00
FORD'S DRUG STORES
Cumberland and Frostburg

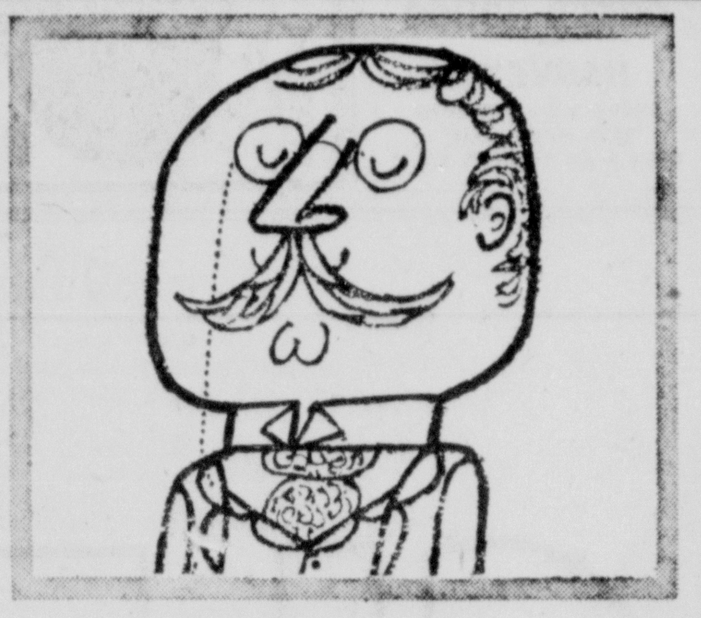
Borrow with confidence where grandad did
Borrowing at HFC was nothing new to Grandad! He brought his money problems to Household years ago and received prompt attention, courtesy and fast, one-day service. Today, HFC is America's oldest and largest consumer finance company. Nearly two million families borrow at HFC every year, and two out of three new customers are referred to Household by customers. You, too, can borrow with confidence from the experienced, specially trained people at HFC.
Need money? Phone or visit Household today.
Life insurance is provided on all HFC loans without extra cost to you

Cash You Get	MONTHLY PAYMENT PLANS 24 paymts	20 paymts	12 paymts	6 paymts
$100		$ 6.72	$10.05	$18.46
200		13.44	20.09	36.92
300		20.16	30.14	55.38
500	$24.62	28.88	46.09	89.34
1000	48.44	56.81	90.58	175.43

Payments include costs of the loan if repaid on schedule. Charges on loans above $300 made under the Industrial Finance Law.
HFC HOUSEHOLD FINANCE Corporation
12 South Centre St., S. E. Cor. Baltimore
2nd Floor—PHONE: PArkview 2-5200
Loans Made to Residents of Nearby Towns

Great Savings For You!
Inventory Clearance Sale
WESTINGHOUSE Appliances
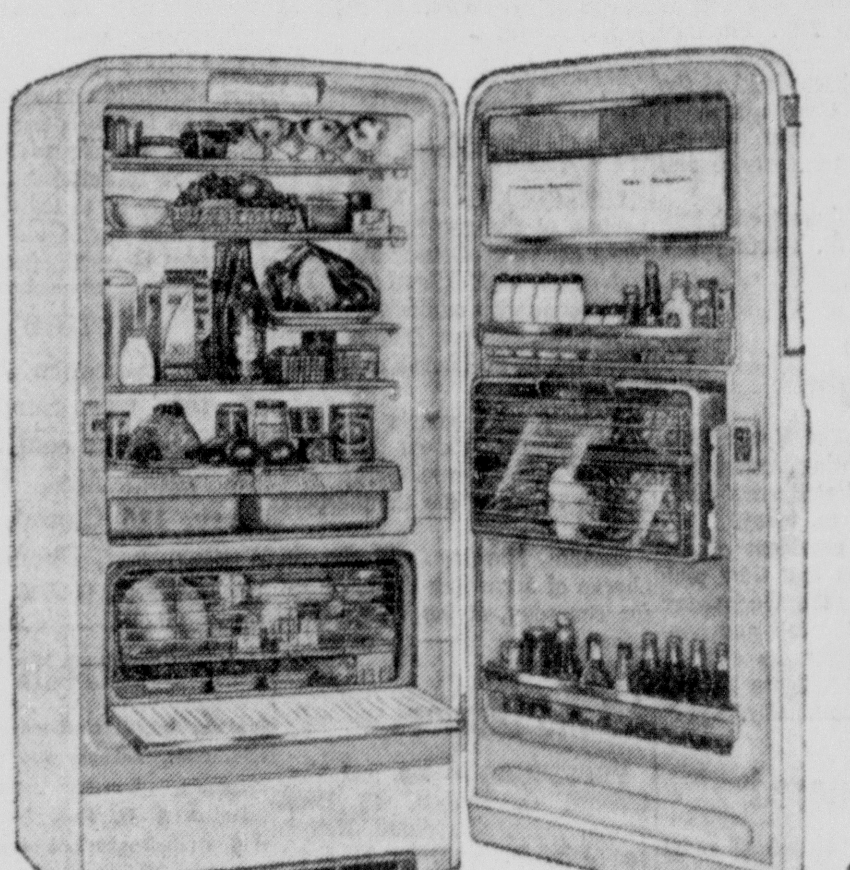
BIG 10.8 cu. ft. WESTINGHOUSE REFRIGERATOR
With 85 lb. Freezer Section
SAVE $130
Was $589.95 $459.95 With Trade
• Full depth glide-out shelves
• New cheese, butter and egg dairy pantry
• New showcase crisper on door tilts down
• Special meat and utility drawers.

30-INCH AUTOMATIC WESTINGHOUSE RANGE
SAVE $80
Was 319.95 $239.95 With Trade
• Color-glance controls
• Miracle Seal 24" Oven
• Oven and Automatic Clock and Timer
Sterling Electric Co.
100 N. Centre St. PA 2-4800

Timberman Sentenced In Federal Court

Gets Six Months For Cutting In W.Va. State Forest

ELKINS — Three residents of the Cherry Grove area of Pendleton County (W.Va.) were sentenced Monday in United States District Court here for unlawfully cutting and removing locust timber from Monongahela National Forest.

Marshall Tingler, 24, was given a six-month term with Mill Point Prison recommended as the place of incarceration. His brother, Virgil Tingler, 21 and Minor H. Hedrick, 80, were placed on probation for a year.

Admitted Guilt

Federal Judge Herbert S. Boreman said the trio entered guilty pleas last July 11 but he postponed sentence until Monday, at which time Probation Officer H. Marshall Homer reported he secured $360 for the timber.

Boreman said the defendants had been charged with the theft of a considerable quantity of locust posts and pinwood from government land in the Big Mountain area of southwest Pendleton County. The locust was disposed of at plants in Harman, Bartow, Mill Creek and Franklin.

The trio first entered a plea of not guilty to each of 11 counts, but later changed their plea to guilty on one charge. Ranger Clare Carr and Forestry Aide B. W. Vanorsdale, in which district the trespass occurred, were in charge of the field investigation.

Railroad Case Continues

Roderick A. Devison, assistant United States attorney of Fairmont, represented the government and Jacob S. Hyer of Elkins was counsel for the defendants.

Continuing is the trial of a civil action against the Baltimore and Ohio Railroad Company. Judge Boreman is presiding.

Plaintiffs to the action are employes of the railroad, ex-service men who ask for restoration of seniority rights, date and payment of wages lost by reason of changes in seniority. They include James Thomas Turner, Junior R. McWilliams, Jack McLaughlin and Ralph E. Burner.

Under the Universal Military Training and Service Act, plaintiffs to the actions are represented by government counsel, including Devison and Kenneth Spencer, Department of Justice attorney.

The defendant company is represented by S. R. Prince of Baltimore and C. W. Yearger of Steptoe and Johnson of Charleston.

ENROLLED — Miss Joan Marlene Shuey, daughter of Mr. and Mrs. Arthur Shuey, 92 Braddock Street, Frostburg, will leave here Sunday for College Park, where she will enter the University of Maryland as a student of Medical Technology. Miss Shuey, who has been supervisor of Braddock Park Playground during the past summer is a 1957 graduate of Beall High School. While in high school, she was a member of the Beall High School Band, and an honor student. She was the winner of the Bosch and Lomb Science Award and the Arion Band Music Award when she graduated last June.

Oak Hill Cemetery Association Meets To Review Maps

LONACONING — Oak Hill Cemetery Association will hold a meeting for all lot owners and interested persons Wednesday, September 18, at 7:30 p. m. at the Lonaconing City Hall.

A committee of four local citizens has been at work on the Oak Hill Cemetery ownership maps and will present their reports at this meeting.

This meeting will be public and it is hoped to have a large attendance to take care of many matters concerning lot owners and those interested in obtaining lots.

Bowling League Meets Tomorrow

FROSTBURG—Miss Belle Rice, president of the Frostburg Ladies' Bowling League announces that there will be a meeting of this group at the Recreation Bowling Alleys on Thursday at 8 p. m. All ladies interested in participating in the league play this year are urged to attend.

If anyone interested finds it impossible to attend the meeting, they should contact either Miss Rice or Miss Ann Engle.

Lonaconing WSCS To Visit Asbury

LONACONING — The Women's Society of Christian Service is chartering a bus to go to the Asbury Home at Gaithersburg, Md., on September 26.

Reservations must be given by September 12 to Mrs. Florence Duckworth.

A work project was held at the First Methodist Church Monday evening for the men of the church to clean the furnace and flu pipe.

Junior choir will meet each Friday at 3:30 p. m. starting this week.

Bridal Shower Held For Janet Kidwell

FROSTBURG—Miss Janet Kidwell, Eckhart, daughter of Mr. and Mrs. John L. Kidwell, was honored with a pre-nuptial bridal shower Thursday evening at the home of Mr. and Mrs. Henry Knieriem, 84 Walnut Street, Grahamtown.

Bouquets of fall flowers were used to decorate the tables, and refreshments were served by the hostess, Mrs. Knieriem. Many beautiful gifts were received by the bride-to-be.

The following were present: Miss Mary Jane Gerlach, Mrs. Olive DeVore, Pearl Shuey, Mary Layman, Jennie Scott, Margaret Brown, Virgil Spriggs, Grace Zais, Margaret Mackay, Inez Faye, Elizabeth Rank, Jane Kalbaugh, Wilma Knieriem, Kathleen Knieriem, Annie Stevenson, Margaret Bloom, Flossie Metz, and Edna Knieriem.

Miss Kidwell became the bride of Paul H. Knieriem, Alexandria, Va. on September 7 at the parsonage of the Eckhart Baptist Church, with Rev. Brooks N. Henry performing the ceremony.

Light Group Meets Tonight

ECKHART — The Upper Eckhart Street Lighting Association will hold a social at Braynes' Hall, Eckhart at 8 p. m. today.

John Byrnes, president of the association states that they plan to hold socials each Wednesday evening during the fall and winter, to help defray the cost of maintaining street lights in this section of the community.

Teachers To Meet

MT. SAVAGE — The church school teachers of St. George's Church will meet Tuesday, September 17 at 7:30 p. m. in the Guild Room to make plans for Promotion Sunday and organize the new term.

Soldier Honored

GILMORE — A weiner roast was held on the lawn of Mr. and Mrs. Raymond Robertson here in honor of their son Pvt. F. Ray Robertson, last Monday evening by Mr. and Mrs. Donald Cook, and another outing was given Wednesday evening for Pvt. Robertson, at the home of Mr. and Mrs. John F. Blubaugh.

Aluminum Storm Windows $15.95 Doors .. $39.50
Expertly Installed
Marshall Lumber Co., Inc.
Lonaconing HO 3-5871

GENUINE ARMY-NAVY SURPLUS
Just Arrived — Another BIG Shipment
HOUSE PAINT $1.99 Gal.
Exterior, Interior Gloss
Flat, Porch & Deck Enamel
Keyser Army & Navy Discount Store
69 ARMSTRONG ST., KEYSER

Lonaconing Man Goes To Korea

LONACONING — Airman First class Donald M. Green and Mrs. Rhea Ann McCormack Green have spent the past month visiting friends and relatives here. He had been stationed at North Little Rock, Ark., Air Force Base.

A/1C Green

A/1C Green will leave Sunday for a year with the United States Air Force in Korea. Mrs. Green will remain at the home of her mother, Mrs. Nell McCormack, Mount Pleasant Street, Lonaconing.

Ellerslie WSCS Plans Turkey Dinner

ELLERSLIE — Womens Society of Christian Service of the Methodist Church met Thursday evening at the home of Mrs. Marie Simpkins. Mrs. Grace Waltman read the Scripture. Mrs. Eleanor O'Brien was in charge of the program. She also offered the prayer.

A motion was made to donate money to foreign and home missions. Circle No. 2 reported $39 was made during the month of August. Money was also donated to the Temperance League.

Fifty-two sick calls were reported. Seventeen members were present. Plans were made to have a turkey dinner, September 19 in the church hall. Refreshments were served by the hostess and Mrs. Emma Burkett and Mrs. Alma Connor.

Winners Noted In Bridge Game

FROSTBURG — Ella Bortz and Helen Eisenberg were winners in Monday fractional masters point game, held by the Maplehurst Bridge Club at the clubhouse, with 61.9 percent game.

In second place were Robert Prichard and C. C. DeHaven, with 60.32 percent and Mrs. Joseph Wood and Ann Waingold took third place honors with 57.9 percent.

There were four tables playing. The full masters point game will be played at the clubhouse on September 23, beginning at 8 p. m., it was announced last night by C. C. DeHaven, who is in charge of the game.

Reception To Honor Rev., Mrs. Orndorff

WESTERNPORT — A reception in honor of the Rev. and Mrs. William B. Orndorff, sponsored by the Deacons of the First Baptist Church will be held Sunday, September 22, 2:30 p. m.

A program will be held at the church followed immediately with the reception being held in the parsonage which the church recently purchased.

Rev. Mr. Orndorff has been pastor of the church here for 15 years.

Rotary Hears Talk By Miss Loubris

LONACONING — Miss Mary Loubris of Clearfield, Pa., spoke about her year of study at Oxford University in England as a Rotary Foundation student. She was introduced by Past District Governor Dr. E. E. Church of Keyser Rotary.

Other Rotary guests included Dave Nuzum, Calvin McCoole, Keyser Rotary members; and Adolph Blunk of the Cumberland Club.

Garilitz Barclay will be in charge of arranging the program for Thursday, at the VFW home, Lonaconing.

Attend Dinner

FROSTBURG — Mr. and Mrs. Richard C. Holben, 26 Beall Street, Mrs. Josephine Holben and John B. Metzger, 74 Frost Avenue; E. J. Wellington Metzger, 804 Columbia Avenue, Cumberland and Miss Josepnine McKeever, Romney returned home after attending a birthday dinner in honor of Mr. D. Ross Metzger, in Philadelphia.

Mr. Metzger, who was born and spent his early years in the insurance business here, is now a retired junior executive of the Metropolitan Life Insurance Company, and resides in Philadelphia.

Serving In Guam

KEYSER — Serving at the Naval Communication Station Guam, M. I., is Joseph H. Pezzanite, communications technician seaman, USN, son of Mr. and Mrs. Joseph Pezzanite of 121 Mozelle Street, Keyser, W. Va.

He has been assigned duty in the Naval Security Group Department.

Visitors

LONACONING — Mr. and Mrs. Peder Pederson and Mr. and Mrs. George Hirth, New York, visited Mrs. Pederson's father, Robert Anderson and son, at Lonaconing, and Mrs. Leroy R. Myers and daughter, Mr. and Mrs. Edison Lohr and children, and Mr. and Mrs. Andrew Anderson and family, at Cresaptown.

Board To Meet

PIEDMONT—The official board of Trinity Methodist Church will meet Thursday at 7:30 p. m. in the Susanna Wesley Class room of the church.

ADVERTISEMENT
Husbands! Wives! Get Pep, Vim; Feel Younger
Thousands of couples are weak, worn-out, exhausted because body lacks iron. For new younger feeling after 40, try Ostrex Tonic Tablets. Contain iron for new pep, vim; plus high-potency dose Vitamin B_1. In a single day, Ostrex supplies as much iron as 16 doz. raw oysters, 4 lbs. of liver, 16 lbs. of beef. 3-day "get-acquainted" size only 69¢. Or get Economy size, save $1.67. All druggists.

Deaths And Funerals

McMILLAN SERVICE

A funeral service for Mrs. Nellie Irene McMillan, 43, wife of David R. McMillan, 216 Smallwood Street, who died Saturday will be conducted today at 2 p. m. at the Scarpelli Funeral Home.

Rev. William Anderson, pastor of the Oldtown Methodist Church, will officiate, and interment will be in the Oliver Grove Cemetery.

Pallbearers will be Francis Twigg, Charles Lee, Peter Benson, Hugh Bartik, Blair Peer and Roy Twigg. The body is at the funeral home.

CHARLES H. FRIDDLE

Charles H. Friddle, 73, of Moorefield, W. Va., died yesterday in Memorial Hospital where he had been admitted Monday.

FOST SERVICE

A funeral service for Frank Thomas Fost, 83, Smithsburg, who died Monday night in Memorial Hospital, will be held tomorrow at 2:30 p. m. in the Warfordsburg (Pa.) Presbyterian Church.

Rev. Bernard Jennings, rector of Smithsburg Episcopal Church, will officiate, and interment will be in the Warfordsburg Presbyterian Cemetery. The body is at the George Funeral Home where it will remain until 1 p. m. tomorrow when it will be taken to the church.

TIMOTHY A. CULLEN

FROSTBURG — Timothy A. Cullen, 62, former resident, died yesterday morning in a Washington, D. C. hospital. He was a son of the late Timothy C. and Bridget (Donahus) Cullen.

Mr. Cullen was a past commander of Farrady Post 24, American Legion here. Surviving besides his wife, Mrs. Loretta (Layman) Cullen are a daughter, Mrs. Anthony Diekmeper, St. Louis, Mo.; a son, James Cullen, Arlington, Va.

Also surviving are four sisters, Mrs. Elizabeth Morgan, here; Mrs. John Bryson, Cumberland, Miss Genevieve Cullen, Cumberland and Mrs. Margaret Myers, Hanover, Pa.

The body is at Lee's Funeral Home on Massachusetts Avenue in Washington.

Revaluation Group Meets At Keyser

KEYSER — Since the selection of the W. Va. state bi-partisan county advisory committee on revaluation of general properties in Mineral County, the local group has held two meetings of an exploratory nature and in that time have been able to look forward to some concrete results soon. In pursuance to House of Delegates Concurrent Resolution, No. 8, similar bodies have been set up in each county in West Virginia to study the equalization and revaluation of properties in the state.

The two meetings of the Mineral County committee were held in July and August, and the next meeting will be held on Monday at 8 p. m., in Mineral County Court House, Armstrong Street.

Serving on the committee, are Richard Lee Deremer, chairman, and James F. Bowers, both of Frankfort District; Garland H. Ebert and Campbell M. Stickley, both of Welton District; Harry L. Cumberledge and Samuel S. Smith, both of Cabin Run District; E. M. Welshonce and W. E. Michael, secretary, both of New Creek District; William H. Kitzmiller, Elk District, and Thomas J. Martin and John E. Ward, both of Piedmont district.

In the general instructions given to committee personnel, they are to consult with the assessor as to methods and plans for revaluation of general property in the county; to inform citizens of progress toward revaluation through forums, conferences and group meetings, and to advise and inform press representatives.

Their instructions are to establish and maintain communications with the state advisory committee, which was established at the same time as the county advisory committees. Emphasis is added in instructions to the county committee to participate in forums, conferences, hearings and group meetings of the state advisory committee in some manner and such occasions as circumstances permit.

The county committee is to report biennially and at such other times as it may deem appropriate, to the state advisory committee as to activities, etc., and particularly as to legislation proposals that would aid the local programs of revaluation.

NOTICE

The insurance business of the late Samuel M. Berry, will be continued by his wife, Mrs. Fay B. Berry, 125 Church Street, Westernport, Phone 21911. Adv. N-T Sept. 11-12-13

DAR Sponsors Benefit

KEYSER — Potomac Valley Chapter, Daughters of the American Revolution, will feature a benefit card party Saturday, starting at 1:30 p. m., in the old Fort at Fort Ashby. This promises to be a gala affair as it will be the opening of the annual social season this year.

Attend Funeral

KEYSER — Mrs. Ross W. Prysock and daughters Doris Ann and Daryl Lee, left Tuesday morning for Wheeling to attend the funeral of Mrs. Prysock's aunt, Mrs. Anna Norrington, who died Monday.

Young Adults Meet

LONACONING — Young Adults of First Methodist Church will meet Thursday at 7:30 p. m. A hamburg fry will follow the business and worship service.

Be independent — established Grocery Service Station for rent or lease — Contact Herbie Staup. Call HO 3-4484.
Adv. Sept. 10-11 N-11-12

GUNS
See our large selection:—Remington, Winchester, Savage, Stevens, Marlin, Browning, Franchi, Sako, B.S.A., Krico, S & W, Colt, Iver Johnson, H & R, Hi-Standard, Mossberg, Jannsen, Fox, Ithaca, El Dorado, Ruger, Whitney, Beretta, Astra.
Guns and Scopes Traded — Terms
GRAYSON'S
Phone 5166 2 Piedmont St. Keyser, W. Va.

New Policy
No carrying charge on the purchase of any major appliance. Terms arranged — Small down payment.
ELECTRIC APPLIANCE CO.
Lonaconing's Leading Electrical Center
Tel. HO 3-4421 LONACONING

SCHOOL SUPPLIES
- Loose Leaf BINDERS
- BOOK SATCHELS
- FILLER PAPER
- PENS • PENCILS
- CRAYONS • RULERS
CHARLIE HILL'S NEWSSTAND
PHONE 205 FROSTBURG

Flowers Fresh From Our Own GREEN HOUSE
HARVEY'S
PHONE 266—FROSTBURG
EAST MAIN STREET
OPEN 8 AM TO 8 PM DAILY

The Newest Styles & Colors In Mens Wear
Botany Suits-Slacks-Shirts, Ties.
Style-Mart Suits-Sportcoats-Slacks.
Ace Sportcoats-Long and Short Jackets.
Manhattan & Arrow Sport Shirts.
Florsheim & Portage Oxfords.
Interwoven Socks.
And many other articles for men Who Know.
A. Chas. Stewart's
Home of Good Clothes

Rita Russell Marks Birthday

LONACONING—Miss Rita Russel was surprised with a happy birthday party on Sunday afternoon at the home of her parents, Mr. and Mrs. James Russell, 52 Jackson Street, Lonaconing.

Rita Russell

Those who made the surprise celebration on Rita's thirteenth birthday were Misses Brenda Brakeall, Brenda Bean, Marianne Dick, Alverda Timney, Linda Moffatt, Patty Carter, Mary Russell, Bobby Joe Rae, of Lonaconing; Joey and Robbie Hess of Frostburg; Denny Ashby of Barton.

Games were played and prizes awarded to Miss Brenda Bean, Denny Ashby and Joey Hess.

Hammond PTA Meets Sept. 12

WESTERNPORT — The first fall meeting of Hammond Street Parent-Teacher Association will be held in the school auditorium Thursday at 8 p. m. according to Mrs. Wanda Stevens, president of the association.

A speaker representing the United Fund will discuss the proposed program for the Tri-Towns.

Teachers will be in their rooms at 7:30 p. m. All parents are urged to attend the meeting.

Mrs. Stevens appointed the following chairmen of committees at a meeting of the executive committee held recently at the school: Mr. and Mrs. George McDowell, co-chairmen of program committee; Mrs. Dorothy Saleskey, publicity and publication of PTA magazine; Mrs. Gladys Pampinto, health and Mrs. Mary Donovan, hospitality.

Mrs. Anna Kent Stafford, PTA library; Mrs. Katherine Root, membership; Mrs. Violet Daddysman, parents study group and Mrs. Amanda Nichols and Mrs. Louise Kiddy, homeroom mothers.

For Sale: 9 piece walnut dining room suite. In good condition Phone Frostburg 616-M.
Adv. N-T Aug. 10-11.

WELCOME BACK TEACHERS
If there is any INSURANCE problem that we can help you work out, please don't hesitate to call on us.
HOLBEN AGENCY
Phone 63-J FROSTBURG
ALL FORMS OF INSURANCE

PALACE
AIR CONDITIONED
WED.-THURS.-FRI.-SAT.

QUEEN — Miss Ann DuPont of Masontown, W. Va. will be crowned Queen Ceres XVI during the Preston County Buckwheat Festival, to be held in Kingwood, W. Va., on September 26, 27 and 28. Miss DuPont, a pretty brunette and senior at Valley District High School, will receive her crown from Gov. Cecil H. Underwood, of West Virginia, during elaborate and colorful coronation ceremonies on School-Community Day, September 27, at the festival. The festival is annually attended by many thousands of out-of-state visitors.

Pythian Sisters Name Conclave Delegates

LONACONING — Morning Star Temple No. 1, Pythian Sisters, are planning representation at the Grand Temple meetings at Hagerstown September 19 through September 21.

Mrs. Eloise Stafford, grand guard, will attend as an officer and other representing Pythians from Lonaconing will be Mrs. Nellie Miller, Miss Edith Holder, Mrs. Sally Schramm, past grand chiefs; Mrs. Agnes Marshall, Mrs. Margaret Frizell and Miss Helen Thompson.

John Schramm will attend the Knights of Pythias sessions at Hagerstown at the same time.

Soroptimist Club Names Committees

PIEDMONT—Mrs. Thomas Wilson, president of the Tri-Towns Soroptimist Club, announces the appointment of the following committees to serve during the coming year:

Service objective—Miss Leonora Burns, chairman, Mrs. Gladys Hamilton, Mrs. Roberta Johnson and Miss Ann Kelly; extension, Mrs. Mary Wills, Miss Maizie Kitzmiller and Mrs. Stella Carey.

Finance and budget—Miss Ann Kelly, Miss Fauline Whiteman, Mrs. Margaret Maybury and Mrs. Edith Lambert; ways and means —Mrs. Margaret Maybury, Mrs. Sarah Moran, Mrs. June Gerfin and Mrs. Verda Haywood; press and publicity—Miss May Rose; by-laws, Mrs. Edith Lambert, Mrs. Gladys Hamilton, Mrs. Sarah Moran and Mrs. Verda Haywood.

Program—Mrs. Roberta Johnson, Mrs. Roberta Tichnell and Miss Pauline Whiteman; attendance—Miss Maizie Kitzmiller, Miss Edna Kimmel and Mrs. Roberta Tichnell.

Classification — Mrs. Stella Carey, Miss Leonora Burns and Miss Naoma Flanagan; public affairs — Mrs. June Gerfin, Miss Naoma Flanagan, Miss Edna Kimmel and Mrs. Mary Wills.

Luxury within your reach...
GIRARD PERREGAUX
Fine Watches Since 1791

From $45.00 up F. T. I.
Jeffries Bros. Jewelers
Broadway — Fbg.

Ready-Mix CONCRETE
LEWIS Concrete Products
8 TAYLOR ST. FROSTBURG
PHONE 322

Firestone TIRES—BATTERIES
$1.00 DOWN
EASY TERMS
DEZEN'S
Next To Frostburg National Bank
8 West Main Street
SERVICE IN THE REAR

KEYSER THEATRE AIR CONDITIONED KEYSER, W. VA.
TONITE - THURSDAY - FRIDAY - SATURDAY
SUNDAY MATINEE 2:30
"RUN OF THE ARROW"
Rod Steiger, Sarita Montiel, Brian Keith
(technicolor)
SUNDAY MATINEE 2:30 - SUNDAY NIGHT 8:30
"THE TATTERED DRESS"
Jeff Chandler, Jeanne Crain, Jack Carson
(cinemascope)

CLEAN
Electric Cooking
ELECTRIC COOKING IS CLEANER, EASIER— NO SMOKE, NO SOOT
LIVE BETTER ELECTRICALLY
SEE THE NEW RANGES NOW AT YOUR ELECTRIC APPLIANCE DEALERS AND THE POTOMAC EDISON COMPANY

Three Veteran Gas Employes To Be Feted

Three area residents with many years of service in the natural gas industry will be honored today by the Cumberland and Allegany G.s Company at ceremonies of the Cumberland Quarter Century Club.

The Cumberland chapter, one of seven clubs with nearly 800 active and retired Columbia Gas System employes, will present service pins to the trio during the noon program at the Ali Ghan Shrine Country Club.

Heading the distinguished service list is Marion F. Reeves, area manager at Westernport. He has 35 years of service.

Next in line — having reached the 30-year milestone — are Gilbert L. Seeler, chief clerk at Ellerslie, and Catherine M. Steiner, payroll clerk at Cumberland and president of the Cumberland chapter.

Oldsters in the Quarter Century Club usually at this time welcome the "youngsters" — Cumberland and Allegheny personnel who have worked 25 years — along with present club members. This year, however, no one reached the 25-year standard.

The Cumberland chapter has 37 members and the following officers: President Steiner, Vice President James D. Heron, and Secretary Clifton H. Close. C&A is a Columbia Gas subsidiary.

Equity Suits Filed

A number of equity suits were filed yesterday in Allegany County Circuit Court. The bills of complaint were titled Dewey E. Keister vs. Anna May Keister, Minnie M. Fishel, by her mother and next frient, Rhoda Conrad, vs. Jerrell R. Fishel, Velma L. Dean vs. Virgil L. Dean, Mary E. Stegmaier vs. James G. Stegmaier and Annetta H. Gerson vs. Samuel A. Gerson.

Registration Office Closed To Allow Remodeling Work

City Clerk Wallace G. Ullery announced yesterday that the city registration office is temporary closed by a remodeling program.

He said any citizen who wishes to register or make changes in voting records may do so by contacting the City Clerk's Office on the main floor of City Hall.

New quarters for the registration office, city clerk and Civil Service Commission are being prepared in the basement of the building.

Heart Board Meets Monday

The quarterly meeting of the board of directors of the Allegany County Heart Association will be held Monday at 8 p. m. in the association offices, Clark-Keating Building, according to F. Allan Weatherholt, association president.

Commissioners Vote Beer License Refund

The Allegany County Board of Commissioners yesterday approved a $37.50 refund to James M. Roby, executor of the estate of Dennis Mankamyer, on a Class D beer license which Mr. Mankamyer had obtained for $100 for premises at 312 Springdale Street for the year which started May 1.

Gorman E. Getty, attorney to the commissioners, reported that $50 of the license fee went to the county commissioners and the other $50 to the Mayor and City Council of Cumberland.

Under the law, the executor of Mr. Mankamyer's estate is entitled to a refund on a pro rata basis. Because he died after only three months of the license year had passed, his executor is due to get $75 back, half from the county and half from the city.

Winners In Kennel Club Show

(Continued From Page 6)

Busy Body, owner Mrs. Arthur H. Benhoff, Catonsville. Spaniels (English color) best of breed, Abracadabia Wendy, owner Mrs. A. B. de Garis, Millbrook, N. Y.; winners dog, Sky High of Merry-Worth, owner Mrs. Mildred H. Ballweg, Fairfax, Va., winners bitch, same as best of breed. Spaniels (English Springer), best of breed, champion Covington Free Lance Reporter, owner Mary McCune, Coroapolis, Pa., winners dog, Kalmias Shadow and Smoke, owner Eleanor Landreau, Washington, D. C., winners bitch, Upland Merrie Sunshine, owner Angela O'Hara, Washington, D. C.

Weimaraners, best of breed, champion Ann's Rickey Boy, owner Mrs. Homer Kepler, Selingsgrove, Pa., winners dog, Harmon's Valiant Victory, owner Russell E. Harmon, Mansfield, Ohio.

Hound Group Breed Winners—Afghan hounds, best of breed, champion Ahzinan of Moornistan, owner William Moore II, Ithan, Pa., winners dog, Chitral Kismet, owner Mrs. Dorothy S. Rambo, Rock Hill, Md.; Basenjis, best of breed, Lepper's Mototo, owner Mrs. Edith G. Raber, Asheville, N. C., winners dog, Andersley Antic, owner Miss Josephine Prall, Spartansburg, S. C., winners bitch, same as best of breed; Basset hounds, best of breed, champion Lyn Mar Acres Top Brass, owner Lyn Mar Acres Kennell, Mt. Holly, New Jersey, winners dog, Cheater of Mello Marsh Run, owner James Scariat, Worekeska, Wisconsin, winners bitch, Win-Dee Hill Gale, owner Mr. and Mrs. Bernard J. Winters, Paradise, Pa. Beagles (not exceeding 13 inches) best of breed, Taylor's Buckeye Julliette, owner C. M. Taylor, Toronta, Ohio, winners dog, Travis Court Gulliver, owner Hertha L. Garrison, Monongahela, Pa., winners bitch, same as best of breed. Beagles (over 13 and not exceeding 15 inches) best of breed, champion Travis Court General Justice, owner, Mrs. Robert N. Travis, Mentor, Ohio, winners dog, Travis Court Fragile Fox, owner Allen Field, Bentleyville, Ohio, winners bitch, Lona's Christy II, owner Lloyd C. Finfroch, Steubenville, Ohio.

Dachshunds (smooth), best of variety, Travis Hula Dancer, owner Edwin Sobieroj, Norfolk, Va., winners dog, Earle's Cruiser, owner Ruth T. Earle, Annapolis, winners bitch, same as best of variety. Irish Wolfhounds, best of breek, champion Cragwood Ardarragh, owner Riverlawn Kennels, Lake Placid, N. Y., winners bitch, Feasgar Bruador of Ballylyke C.D., owner Alfred W. De Quoy, Arlington, Va. Norwegian Elkhoun, best of breed, champion Ch. Trygvie Vikingsson, owner Glenna C. Crafts, Cuyahoga Falls, Ohio.

Best of breeds, working breeds—Boxers, best of breed, Hectic Acre's Southern Bella, owner Jerry F. Scarano, Silver Spring, Md., winners dog, Rolling Acres Aryan Ace, owner Mr. and Mrs. Donald B. Justice, Portsmouth, Va., winners bitch, same as best of breed. Collies, best of breed, champion Collington's Brigadoon, Mr. and Mrs. L. F. Winterling, Fairfax, Va., winners dog, My Maryland, owner Richard L. Hauss, College Park, Md., winners bitch, Pollyana of Dundeve, owner Lillie H. Devereaux, Herndon, Va. Doberman Pinscher, best of breed, champion Kay Hills' Paint the Town Red, owner Mrs. Harold Kay, Harrisburg, Pa., winners dog, Duke Von Ariendorf, owner Harry E. Middletown, Fairfax, Va., winners bitch, Kay Hills Black Enchantress, owner Patricia Elaine Smith, Harrisburg, Pa.

German Shepherd Dogs — best of breed, Asgards Yvette, owner Valrich Kennel, Cockeysville, Md., winners bitch, same as best of breed. Great Danes, best of breed, champion Honey Hollow Storm Rudio, owner Cathryn Clarke, Medford, N. J., winners dog, Honey Hollow Great Dion, owner Virginia Matthews, Kirkwood, Missouri, winners bitch, Ampa Early Monday, owner Paddy Stull, Huntingdon Valley, Pa. Newfoundlands, best of breed, Irwindles' Sir Li'l Abner, owner Geraldine Y. Irwin, Sinking Spring, Pa. Shetland Sheepdogs, best of breed, champion Blue Quest of Pocono, owner Mr. and Mrs. Edgar L. Reed, winners bitch, Glencairn's Sweet Susanna, owner Donna Lois Reed, New Brunswick, N. J. St. Bernards, best of breed, champion Bryjon's Damocles Von Kris, owner, Dr. and Mrs. E. F. Breyfogle, Massillon, Ohio, winners dog, Bryjon's Diogenes Von Kris, owner Mr. and Mrs. Bill Arthur, Cumberland.

Breed Winners in Terriers Group—Airdale Terriers, best of breed, Lavender Hills's Heather, owner James M. McLynn, winners dog, Sir John of Lavender Hill, owner Dr. and Mrs. Eugene R. Grether, winners bitch, same as best of breed. Bedlington terriers, best of breed, Quintus Annan, owner Mrs. Marjorie H. Roub, Laughlinton, Pa. Bull Terrier (White) best of breed, Meldown Moth, owner Phoebe E. and James W. Longley, Silver Spring, Md. Fox terrier (smooth) best of breed, Twinbark Tessie, owner Mr. and Mrs. C. Huntley Christman. Fox terriers (wire-haired) best of breed, Sunnybrook Spic and Span, owner Barbara J. Worcester, winners dog, same as best of breed, winners bitch, Ridgell's Miss Priss, owner Joseph F. Riggell. Kerry Blue Terriers, best of breed, Ch. Connemara's Carmel Quinn, owner Dr. and Mrs. Howard W. Pierce. Schnauzers (miniature) best of breed, champion Fancy Free Fancy Package, owner Richard Matheny, Pittsburg, Pa., winners dog, Pindar Anfiger, owner Stephen A. Gaykan, Watertown, Mass., winners bitch, Blythewood Merry Melody, owner Mrs. Joan Lee Bauerschmidt, Baltimore. Scottish Terriers, best of breed, Rivanel El Toro, owner Mrs. Ruth D. Czeskleba, Mt. Airy, Md., winners dog, same as best of breed, winners bitch, Ardeecee Gowden Candace, owner Mrs. Ruth D. Czeskleba, Mt. Airy, Md.

Winners in Toy breeds, Chihuahuas (long coat) best of breed, champion McMillen's Chiquo Mia, owner Betty J. and Marion Trass, Jamestown, N. Y., winners dog, McMillen's Descarado, owner Mrs. Razel J. Luce, Kennedy, N. Y., winners bitch, Trass' Bella Beria Mia, owner Betty J. and Marion Trass, Jamestown, N. Y. Chihuahuas (smooth coated) best of breed, Luce's Giovanni, owner Betty J. and Marion Trass, Jamestown, N. Y., winners dog, same as best of breed, winners bitch, Wentworth's Karla Kay, owner, Walter A. Wentworth, Cleveland, Ohio.

Japanese spaniels, best of breed, Crocs' Tambi, owner Capt. and Mrs. Edythe Ellis, Shady Side, Md., winners dog, same as best of breed, winners bitch, Edy-Norm's Miss Akita, owner, Capt. and Mrs. Edythe Ellis, Shady Side, Pekingese, best of breed, Puff Ball of Greencroft Midway England, owner Patricia Ann Vincent. Pinschers (Miniatures) best of breed, International champion Le Alan's Sweet Sue, owner Dr. and Mrs. Arthur D. Hilty, winners dog, Red Flash of Parkwood, owner Velma Agnew and Harold Thompson, Washington, D. C., winners bitch, Black Angel of Parkwood, owner Velma Agnew, Maxine H. Penning, Washington, D. C., Pomeranians, best of breed, Weber's Major Stardust II, owner, Flora B. Weber, Ligonier, Pa., winners dog, same as best of breed, winners bitch, Weber's Princess Dee of Chico II, owner Harvey W. and Florence Ware, Cumberland. Poodles (toy) best of breed, Charlan's Goody Gum Drop, owner Mrs. Charles F. Sauers, Baltimore, winners dog, Pompey's Pepe, owner Mrs. Harold C. Meek, Vale Summit, winners bitch, same as best of breed.

Pugs, best of breed, champion Stubb's Masterpiece, owner, H. Randolph Stipe, Winchester, Va., winners dog, Whispering Lane's Binkie, owner Ada A. Rohrer, Sharpsburg, Md., winners bitch, Edy-Norn's Miss America, owner Mrs. Edythe Ellis, Shady Side, Md. Toy Manchester Terriers, best of breed, Bell's Stop and Look, owner Frank W. Brown, Apollo, Pa., winners dog, same as best of breed, winners bitch, Milbie's Topsy's Little Eva, owner Mrs. James C. Milbie, Greensburg, Pa.

Non Sporting Breed Winners, Boston Terriers, best of breed, champion Biff's Bit O Flash, owner, Clifton D. Jeffries, Frostburg, winners dog, Kid Boots Carry On, owner Mrs. Jessie Thornton, Baltimore, Md., winners bitch, E. K.'s Stylish Doll, owner Elsie Koenisberg, Baltimore. Bulldogs, best of breed, Ballindine Breezy Bulla, owner George W. Foster, Richland, N. J., winners dog Frederick of Fearnought, owner Mabel O. Dobryzn, Washington, D. C., winners bitch, same as best of breed. Chow Chows, best of breed, Liberns' Chinese Red Robin, owner Carole R. Whitlock, Arlington, Va., Dalmatians, best of breed, champion Roadcoach Roadster, owner S. K. Allman, Doyleston, Pa., winners dog Ginger's Snuff Box, owner William J. Wood, Ft. Washington Forest, Md., winners bitch, Lawren's Vicky, owner, Mrs. Alice L. Williams, Bridgeport, W. Va.

Kushonden, best of breed, Wil-Los Lady Roxanne, owner Lois and William McNamara, winners dog, Wil-Los Heineken, owner, James A. MacMartin, winners bitch, same as best of breed. Poodles (miniature) best of breed, champion Cricket of the Valley, owner Round Table Kennels, winners dog, Snowberry of Fircot, owner D. C. Norton, winners bitch, Tamar DeLa Gatandiere, owner Mr. and Mrs. C. Huntley Christman. Poodles, (standard), best of breed, champion Bel Tor Suivez Moi, owner Mrs. George Fiig, Johnstown Pa., winners dog, Peter Piper of Morrowfield, owner Lois K. Morrow, winners bitch, Bel Tor Flight of Fancy, owner Mrs. George Lemon and Bel Tor Kennels.

Novice A, Obedience Trial Winners—score 194½ Shetland Sheepdog, Culpepper of Nottingham, owner Miss Neal Crane, Arlington, Va.; score 194, Poodie, Jojax Hyacinth, owner William R. Preece, Baltimore, Md.; score 191½, Dalmation, Lawren's Vicky, owner Mrs. Alice L. Williams, Bridgeport, W. Va.; score 188, Miniature Poodle, Criscott Silver Shadow, owner Mrs. Jack Reid, Hagerstown; score 187½, Shetland Sheepdog, Pine Dell Sweet Sue, owner Jane A. and Walter Beall, Rockville, Md.; score 177½, Shetland sheepdog, Timberidge Rodney, owner Charles and Katherine Carlston, Morgantown, W. Va.

Novice B, Obedience Trials — score 195, Shetland Sheepdog, Lady Sally, owner Mrs. H. Thies, Melbourne, N. C.; score 194½ Shetland Sheepdog, Black Tad of Southlawn, owner Jane and Walter Beall, Rockville, Md.; score 187½ Shetland Sheepdog, Badgerton Carefree Carol, owner Jane and Walter Beall, Rockville, Md., score 185 Rough Collie, Kirklyn's Fitz Rufus, owner LeRoy and Nancy Schaller, Bolivar, Pa.; score 176 Kushonden, Thomas of HammLett, owner Mrs. Helen Martin, Pittsburgh.

Open A, Obedience Trials, score 193, Shetland Sheepdog, Penelope of Cripplegate, owner Elizabeth Hazen, Oxford, Md.; Open B Obedience Trials, score 192½ Shetland Sheepdog, Beech Tree Pierot, owner T. C. Gordon, Silver Spring, Md.; Obedience Trials, utility, score 188, Shetland Sheepdog, Ayah B'Lair CDX, owner Mr. and Mrs. Albert Marvel, Easton, Md., score 174½ Weimaraner, Sakasac Swan of Dunwerkin, owner Bertha Smith McCullough, Washington, D. C.

Special Class Teachers Open Discussions

A series of ten monthly discussions for the 26 special class teachers in the Allegany County public school system will begin at 7 o'clock tonight in the conference room at the Board of Education office, according to Miss M. Jean Camper, supervisor of special education in the county public schools.

"Nature of Endogenous and Exogenous Retardation" will be the subject of tonight's discussion which Miss Camper will lead. After her opening lecture the group will discuss the atmosphere and philosophy of retardation .

Because of the general nature of tonight's discussion interested supervisors, principals and teachers outside the special class field also are invited.

Miss Camper said it is planned to hold future meetings on the third Wednesday of each month.

Subjects for the ensuing nine months and the guest discussion leaders:

October — "Anecdotal Records — Sociograms — Testing — Reports to Parents" with Hayes Chambers as guest speaker; November — "Social Maturity Through Speech — Drama — Choral Speaking — Poetry — Correction" with Mrs. Margaret Faulk as guest speaker; December — "Psychological Implications Through Art — Mental Age — Emotional Maturity" with Theodore P.. Foote as guest speaker; January — "Necessary Arithmetic For the Retarded — Techniques for Developing Skills."

February — "Language Arts and Skills to be Developed — Reading — Writing — English — Spelling Techniques;" March — "Recreation — Exercise — Physical Maturity — Personal Care and Health" with Robert E. Pence as guest speaker; April — "Social Studies and Science — Geography — History — Government;" May — "Community and Vocational Resources — Home Economics — Shop Program" with John Cobun of the vocational rehabilitation office as guest speaker; June — "Final Evaluation and Guidance Projected Plans and Needs."

PTA Board To Meet

The executive committee of Johnson Heights Parent-Teachers Association will meet tomorrow at 8 p. m. in the school auditorium, according to Ray Haney, president, who said the budget for the coming year will be set up and future meetings will be planned.

Marriage Licenses

Robert Eugene Berkey, 1503 Grove Avenue, and Margaret Ann Hickey, 406 Tenth Street, both Windber, Pa.

William Charles Stair, Farmington, Pa., and Janet Ann Pfeiffer, Potomac Park.

JANE PARKER
APPLE PIES
45¢ Each

A&P SUPER MARKETS

A & P
Whole or Cream Styled
GOLDEN CORN
6 No. 303 Cans 73¢

IONA
CUT WAX BEANS
7 No. 303 Cans 89¢

JANE PARKER
Crescent Marble Pound Cake
29¢ Each

Happenings during the past summer—

Faith Garrett, currently, and for the past year and a half, dancing in New York City, entertained for the American Society of Dance Teachers.

Vocalist Susan Knieriem sang on the Uncle Brook's N.B.C. Club show over WRC-TV, Washington, D. C.

Nancy Aldridge won the North End Playground Talent Contest.

Steckman trained models appeared in the Lazarus Back-to-School Style Show for Kiddies.

Mary Kathryn Steckman Spidell attended the convention of the Dance Masters of America, Detroit, Michigan and for the second consecutive year, was a judge of the Mineral County Fair Queen Contest.

CLASSES ARE NOW FORMING for ALL TYPES OF THE DANCE, MODELING, BATON TWIRLING and VOCAL

Steckman Dance Studio
Member:— D. M. of A.
222 Emily Street Phone PA 2-3842
Approved by Maryland State Board of Education

NIGHT SCHOOL
Registration September 10 & 12, 7 to 9
Catherman's Business School
171 Baltimore St. PA 4-0966 Cumberland, Md.
Approved by State Department of Education
41st Year Under Same Management

Only a memory...

...are the horse-drawn days when there were no income, estate, or gift taxes. Yet even then estate settlement could be difficult.

Today, you'll seldom find an untrained individual who will be an executor *twice*. From a single experience, he learns the hard way that the job calls for a combination of knowledge, experience, and time that the average person simply doesn't have.

Because we make a business of settling estates, we have that combination. May we talk to you and your lawyer about your plans?

YOUR BANK IS BEST FOR YOUR ESTATE

LIBERTY TRUST COMPANY
CUMBERLAND LAVALE LONACONING
Member F.D.I.C. Member Fed. Res. System

The gin favorite of all the world!

Try it and see why... GILBEY'S GIN

is the one gin distilled in 11 countries and served 'round the world!

GILBEY'S DISTILLED LONDON DRY GIN. 90 PROOF. 100% GRAIN NEUTRAL SPIRITS. W. & A. GILBEY, LTD., CINCINNATI, OHIO. DISTRIBUTED BY NATIONAL DISTILLERS PRODUCTS CO.

LEES "BEST BUYS" PRESENTED BY

BENEMAN'S
41 N. Mechanic St.

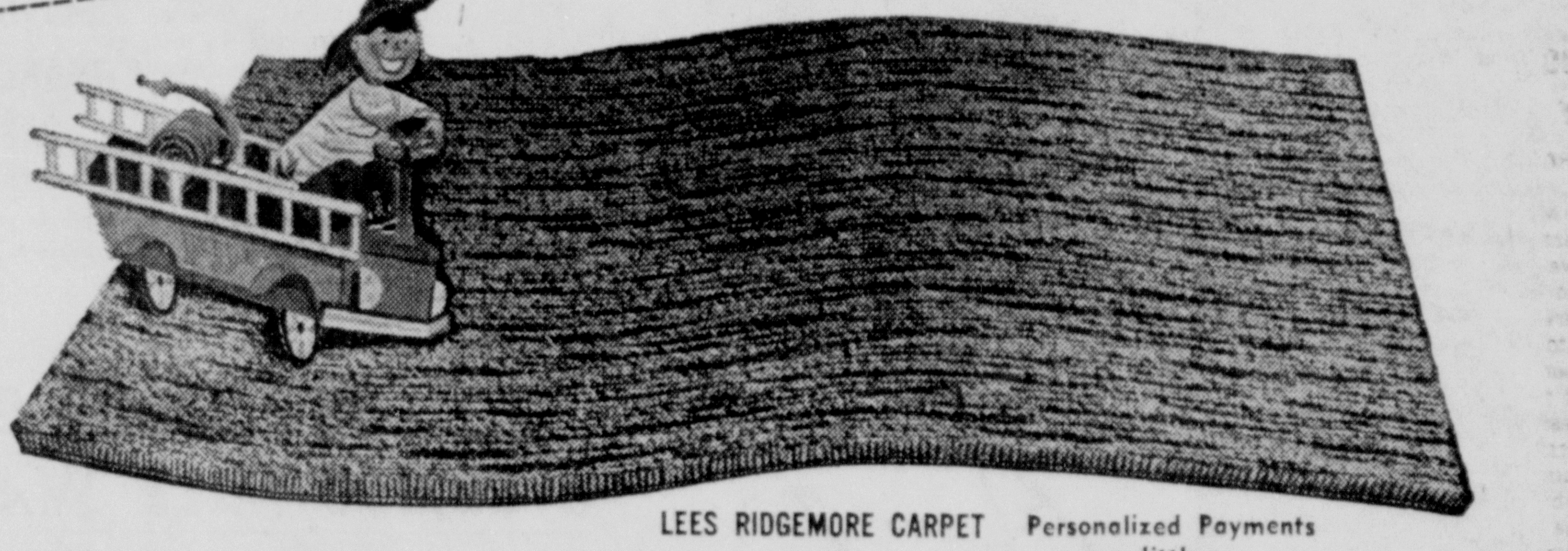

LEES RIDGEMORE CARPET

100% imported wools woven into a stunning, long wearing, random textured Tweed carpet. Made for informal living! So practical and easy to care for! Hides footprints! Ridgemore's rich handcrafted appearance will add beauty to any room in your home.

Personalized Payments as little as $10 a month Buys your new carpet

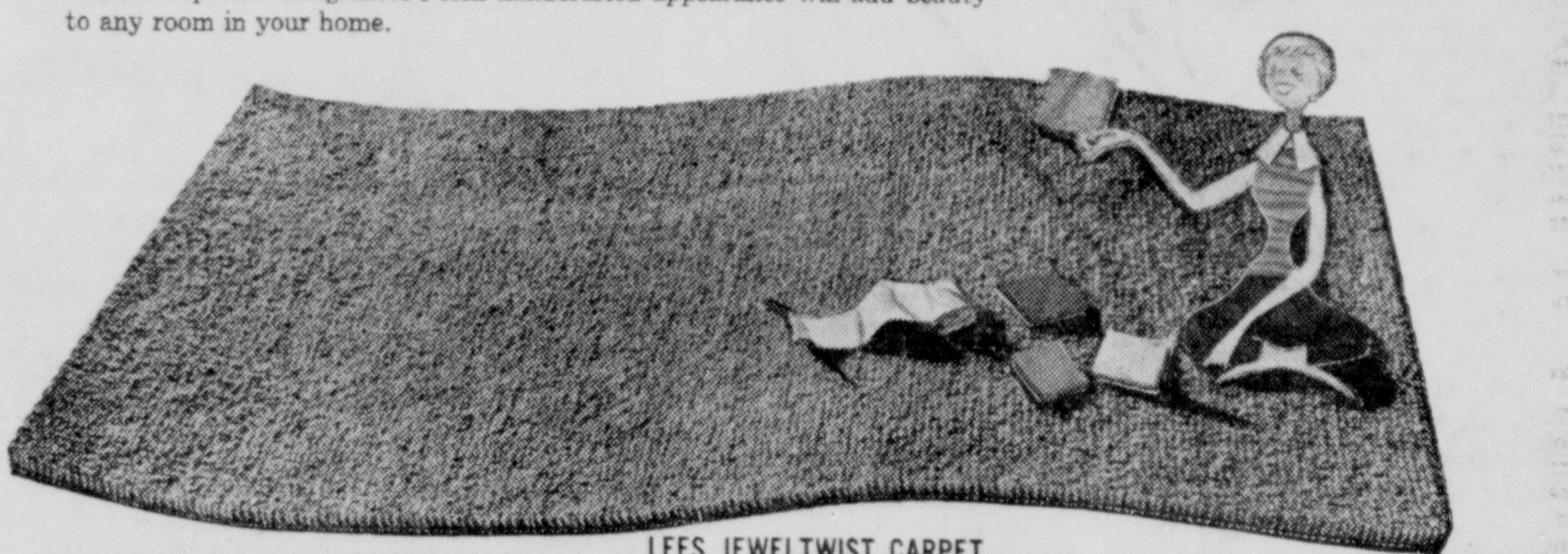

LEES JEWELTWIST CARPET

"Beautility" yarns spun for performance! Viscose Rayon for vibrant lasting color! "Selected" Imported Wools for soil and crush resistance! Nylon for extra wear! Three fibers in one great carpet to give you "real service".

Expert Installation Wall-to-Wall or Room Size rugs to fit every need.

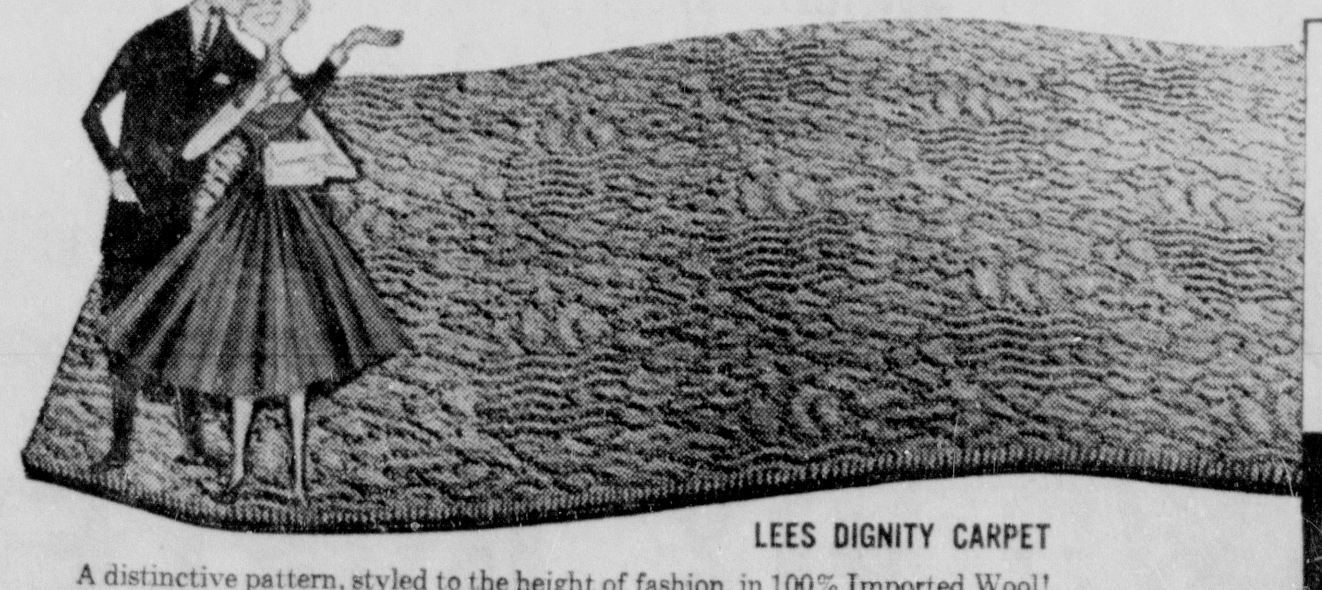

LEES DIGNITY CARPET

A distinctive pattern, styled to the height of fashion, in 100% Imported Wool! As practical and easy to care for as it is lovely to look at. Here's real value for your carpet buying dollar.

Over 300 Choices in our LEE'S Selector await you

Lees CARPETS

BENEMAN'S ★ 41 N. Mechanic St. ★ The Store DEVOTED to Your Home!

County Board Gets Protest On Fast Time

A letter of protest was received yesterday by the Allegany County Board of Commissioners on plans for the extension of Daylight Saving Time through October.

Charles F. Heller, 510 Cumberland Street, said that "fast time" during the summer months is all right, but thousands of school children are adversely affected by continuing the Daylight Saving Time. He also said working men and women will be going to work in the dark and getting home after daylight as the daytime is growing shorter each week.

Commissioner William H. Lemmert said the board feels that it must go along with the rest of the state. Washington County, Baltimore City, Washington, Eastern Shore counties and many of the Western Shore counties are extending their Daylight Saving Time through October, he pointed out.

Heller said he noticed that the Cumberland races were mentioned as benefiting under continuance of the "fast time" system. He inquired if the races were more important than school children or working people in deciding the matter.

A resolution has been drawn up for the county to continue Daylight Saving Time through October and it will be introduced and passed at Friday's session of the board, Lemmert stated.

Another letter was received from Ross F. Shaw of Oldtown in which he complains of 12 or 13 school buses parking on the main road in front of the school in that community. He said it poses a traffic hazard both to motorists and to the school children. There is sufficient room for the buses to park on the school grounds, Shaw stated.

The letter was turned over to the Board of Education, which has jurisdiction over all school buses.

Health Plan For County Under Study

The Allegany County Board of Commissioners is pondering a program for a health center in Cumberland as a result of the loss of space in the basement of City Hall.

Commissioner James Orr inquired of Ralph R. Webster, superintendent of schools, on the status of the old school building on Maryland Avenue. The school official was at yesterday's board meeting on another matter.

Webster said the building could be deeded over to the county board because it has not been used in recent years. At one time it was used as a GI trade school. It is believed it is in such bad state of repair it would have to be razed and a new building erected for a health center.

Commissioner William H. Lemmert said he had obtained information from Dr. J. Howard Beard, health officer for Anne Arundel County, on the system of health centers for that section.

Anne Arundel uses two schools for health centers while the others are in former residences or new structures. A total of 17 clinics ranging from cancer to venereal diseases are conducted in Anne Arundel.

Various civic and fraternal groups raise funds for these health centers and also provide furniture and equipment for the clinics. Lemmert said such a program could be instituted in Allegany County on the same basis as in Anne Arundel County. There are a number of health centers in the county and the program could be accelerated, Lemmert added.

Webster brought papers to the board meeting so that approval for deeding part of the East Side School playground to the State Roads Commission could be completed by the commissioners. The land will be used in construction of the Crosstown Thruway. The state is paying approximately $37,000 for the property.

Property Is Taken From Area Cottage

More than $180 in items were stolen from a summer camp last weekend on the South Branch.

West Virginia State Police at Romney said yesterday they have been notified of the breaking and entering of the summer home of Robert A. Ryon of Washington.

Police said the intruder gained entrance by taking out a pane of glass from a window. After leaving the home the intruder replaced the glass, police said.

The items stolen included a .22 calibre rifle, a box of .22 calibre shells, an electric razor, radio and a clothes hamper.

Police believe the intruder used the clothes hamper to carry away the loot.

Plan Games Party

The St. Patrick's Mothers Club will sponsor a party today in the Social Center of the parish 8 p. m.

A camel can drink 25 gallons of water in less than an hour.

WOODY GURLEY'S Fall LEADERSHIP SALE

You demanded this special offer again . . . so we repeat . . . but making it better than ever! Greater savings on '57 Dodges & Plymouths!

Starts tomorrow
3 BIG DAYS . . . THURS., FRI. AND SAT. . . . SEPT. 12 - 13 - 14

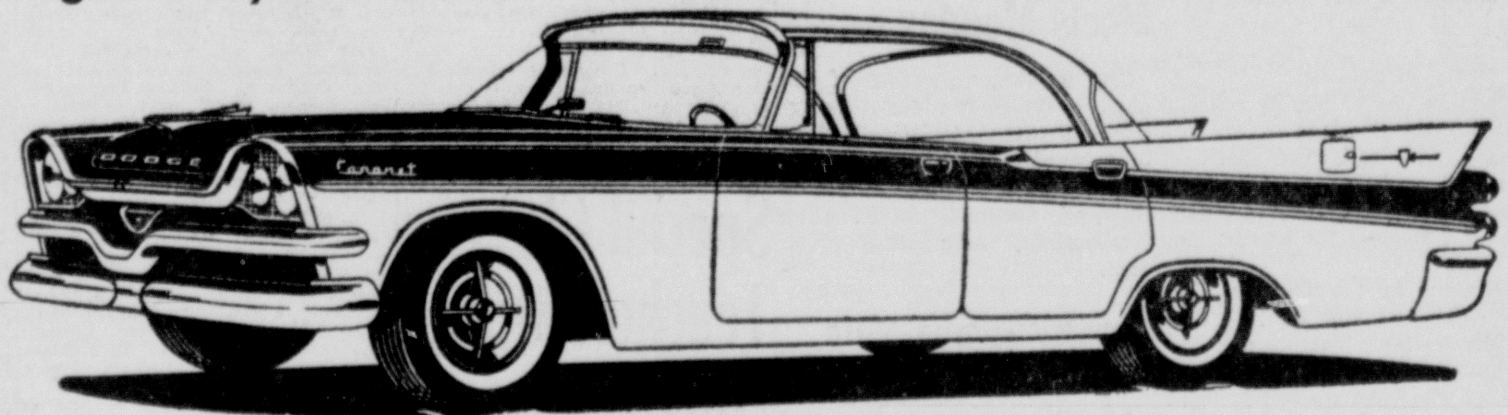

• Register for FREE Door Prizes

OPEN 9 am to 9 pm During Sale!

Woody Gurley, owner

"Bill" Wilgus Service Manager — Lloyd Fox Sales Manager

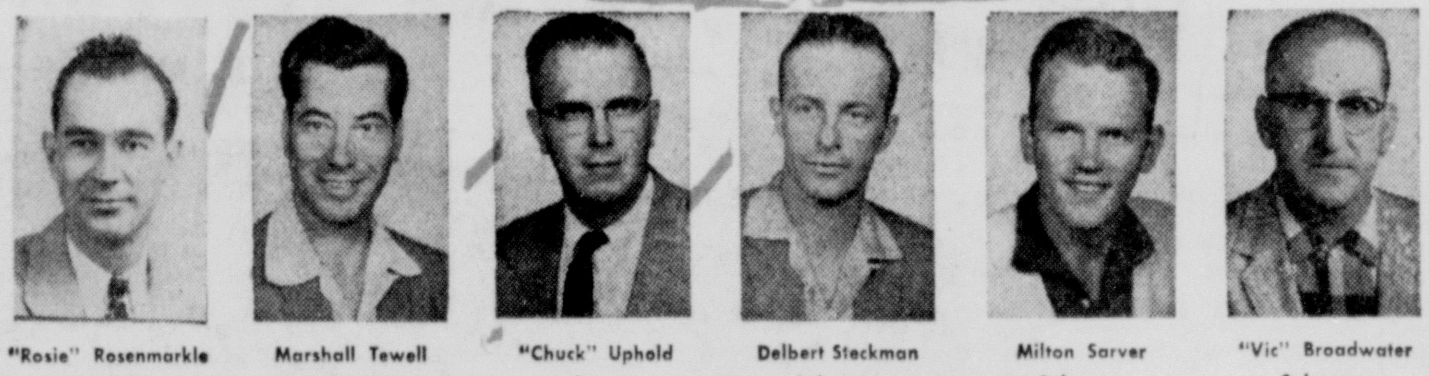

"Rosie" Rosenmarkle Parts Manager — Marshall Tewell Salesman — "Chuck" Uphold Salesman — Delbert Steckman Salesman — Milton Sarver Salesman — "Vic" Broadwater Salesman

up to $850 OFF

BRING YOUR TITLE!

...PLUS LIBERAL ALLOWANCE For Your Old Car

. . . and at no extra cost a 35,000 MILE WARRANTY PLAN . . . on all new cars!

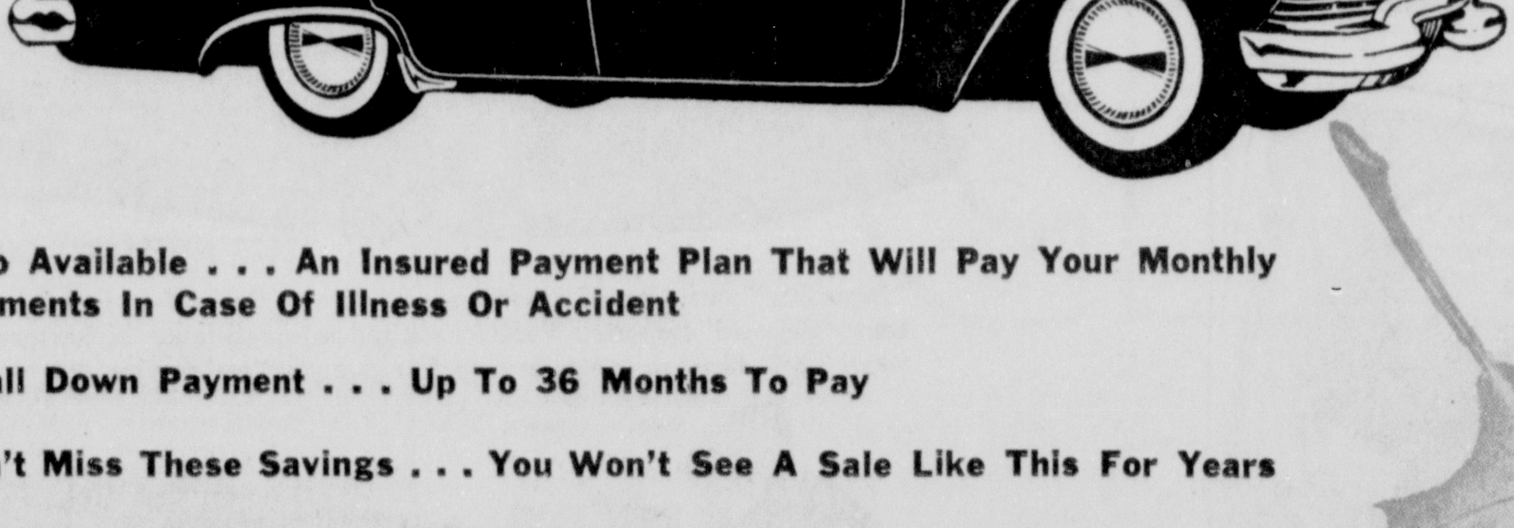

- Also Available . . . An Insured Payment Plan That Will Pay Your Monthly Payments In Case Of Illness Or Accident
- Small Down Payment . . . Up To 36 Months To Pay
- Don't Miss These Savings . . . You Won't See A Sale Like This For Years
- Complete Selection . . . Hardtops, Station Wagons, Four-Doors, Coupes And Convertibles . . . In All Colors

Buy a new car . . . one that will be new next year

. . . on our Entire Stock, 50 New Models '57 DODGES and . . . PLYMOUTHS

Direct Factory Dodge - Plymouth Dealer
WOODY GURLEY'S
123 So. Liberty St. PA 2-0200

The Cumberland News

Published daily except Sunday, 7-9 S. Mechanic St., Cumberland, Maryland by the Times & Alleganian Company.
Member of The Audit Bureau of Circulations.
Member of The Associated Press.
Subscription rates by Carrier
36c per week .06 single copy
Mail Subscription Rates Cumberland News
1st, 2nd, 3rd and 4th Postal Zones
$1.25 Month $7.00 Six Months $14.00 One Year
5th, 6th, 7th and 8th Postal Zones
$1.50 Month $8.50 Six Months $17.00 One Year
The Cumberland News assumes no financial responsibility for typographical errors in advertisements but will reprint that part of an advertisement in which the typographical error occurs. Errors must be reported at once.

Wednesday Morning, September 11, 1957

An Opportunity For Our Youth

The Governor's Conference on Juvenile Delinquency, which concludes a three-day session today at College Park, has before it a number of excellent recommendations made by the Maryland Commission for the Prevention and Treatment of Juvenile Delinquency in its first report last week to Governor McKeldin. Among the first of these is a conclusion so simple and obvious that it has been largely overlooked:

More than 90 per cent of the youths in Maryland are *not delinquent*. On the contrary, many of them are vital, thoughtful, resourceful and are a constructive force toward the community's betterment. The Commission feels that they have not had a sufficient opportunity to develop this role.

To give them this opportunity to contribute to society, the Commission goes on to recommend that youths be represented on the Commission itself, that they be asked to serve on local youth committees, and that they attend the Governor's Conferences on Delinquency, such as the one now being conducted.

This is uncommon good sense indeed. One of the most serious problems to be faced by every teen-ager is the attitude of adults who expect him to exhibit adult behavior in some situations, but who are inclined to treat him as a child in other situations. One of his strongest needs is to *do* something, to be a person in his own right.

Maturing youngsters can be expected to leap at any chance to help solve the "juvenile problem." Certainly they have much to offer. It is useless for adults to assume that, because today's youngsters have television and access to the family car, they are therefore spoiled brats and delinquents. There is no reason why they should not be given a chance to help—and there is no reason why we should continue to deprive ourselves of their help.

'Ummf Mmf Um-m-m-ff'

McNaught Syndicate, Inc.

Psychiatrists Gasp As Girl 'Sees' While Blindfolded; VA Skeptical

(Editor's Note: While Drew Pearson is touring the Mediterranean, his column is written by his junior partner).

By Jack Anderson

WASHINGTON — Government psychiatrists are literally gasping over an astounding demonstration presented the other day by a railroad worker who claims he can teach the blind to see.

He is William Foos of Ellerson, Va., who tried out his teaching method on his teen-age daughter, Margaret. Wearing a "foolproof" blindfold, she baffled 25 top Veterans Administration experts by reading the Bible, tracing jagged lines, playing checkers and identifying random objects.

The three-hour demonstration was conducted by the VA's chief of psychiatry, Dr. J. F. Casey, under clinical conditions. His staff designed what he announced was an impenetrable blindfold. He selected a room at VA headquarters which the girl had never seen. Then the staff gave her both pre-arranged and impromptu tests.

She received no signals from her father, who wandered around chatting with the doctors and even left the room occasionally. Yet without exception, Margaret responded like a girl with normal vision.

The demonstration was closed to the press, except for a representative of this column who was smuggled in. What this column witnessed was either a modern miracle or the greatest trick since Houdini.

Hidden Brain Cells?

The doctors came away shaking their heads. One psychiatrist, turning to this column's representative, mused out loud: "It's conceivable some new portion of the brain may have been discovered."

The next day, however, Dr. Casey called a two-hour post mortem. He made it clear they would become a laughing stock if they admitted the girl could actually see without eyes. They agreed she received no signals, so they concluded their own "foolproof" blindfold must have failed.

Later Foos complained to this column that his daughter had demonstrated *before* doctors, magicians and debunkers. But like the VA psychiatrists, he said, they were unwilling to believe her demonstration yet unable to explain it.

The 38-year-old railroad foreman has been interested in extrasensory perception, the science of mental telepathy, for several years. He started experimenting with neighborhood children as they played blind man's bluff. He claims several youngsters in Ellerson, Va., have picked up the rudiments of seeing through darkened eyes.

"I don't clearly understand the learning process myself," he said. "I know how but not why."

He suggested it might have something to do with the utilization of electromagnetic forces surrounding the body. He hoped scientists would study his method and find the explanation, he said.

Foos' ambition is to use his "discovery" to benefit the blind. He's willing to teach blind people, he said, if he can find a research group that will take him seriously.

Note: Unuable to attract scientific interest, Foos will try to stir up interest by staging public exhibitions. His daughter will present a demonstration at the Virginia State Horseshow in Richmond this weekend, he said. She would let the judges blindfold her, then she would ride a horse among balloons scattered at random. She would break the balloons, he said, as viewers identified them by colors.

Society Secrets

Society Queen Gwen Cafritz, who has taken over as Washington's hostess with the mostes' since Perle Mesta tapered off, gave away her secrets for successful entertaining the other day.

She confided to friends that she builds her parties around "one attractive couple," then starts adding other couples "who blend in."

"If you have enough pretty women and clever men at your party," she said, "then you can afford to invite a homely Cabinet officer and his wife."

A hostess "simply must know who's who," added Mrs. Cafritz, who obviously does.

"The European diplomats are more chic than the South American corps, except for Peru and Brazil. Peru is very smart right now," she said.

As for domestic celebrities, she shrugged: "I always invite Senators to my parties, but I seldom play around with the lower House."

She also offered rules for spotting whether a party is up to class. The silverware, for instance, "tells a lot about a party," she said. "If the silver has a glossy shine and no finger marks, it means the servants handled it with gloves and used a proper rouge."

Most Washington parties are quiet, courtly affairs. Least formal are the cocktail parties. Celebrities come and go in quick order. The young diplomats, social climbers and gate crashers last longer, a few hanging around until the portable bars are put away.

The program at state dinners is dictated, down to the last detail, by social tradition: the guests eat at 8 p. m., leave the table at 9:30, dance until 11. But the ultimate in formarity is the diplomatic "white tie" dinner, which Mrs. Cafritz describes as the only social function where "everything is perfect."

She would have been horrified at Deputy Under Secretary of State Robert Murphy who recently marred an otherwise flawless "white tie" affair. He came perfectly attired to a formal dinner for Thailand's Prime Minister P. Pibulsonggram — that is, except for one small detail. In place of a missing diamond stud on his stiffly starched shirt was, in unabashed honesty, an oversized straight pin.

(Copyright, 1957, by The Bell Syndicate, Inc.)

Intolerance In The 1850s And Current Problems

By David Lawrence

WASHINGTON — To say that "history repeats itself" sounds commonplace but sometimes there's a startling similarity.

One hundred years ago — 1857 — the headlines read very much like they do today. Here are some of them:

1. North and South quarrel over a Supreme Court decision in the Dredd Scott case, in which it is ruled by 5 to 3 that a Negro isn't a citizen.

2. China is at war with England and France.

3. Russia moves in to expand at the expense of China.

4. The Crimean War, which involved the major countries of Europe in a bitter struggle for power in Eastern Europe and the Middle East, has just ended but "little wars" ensue. There is a big revolution in India — 100,000 dead.

5. New York City is caught in the biggest wave of gangsterism in its history. The mayor, with his police force, defies the governor. The state militia is at the scene but is outnumbered by the mayor's policemen. Federal troops come to guard the Customs House but take no other part in the affair.

6. Tight Money and high interest cause a paralysis of business and a deeper recession than had occurred in 1854. It climaxes a period of rising prices and expansion of mills and factories in what one historian calls "a boastful but spotty prosperity and a general extravagance."

7. Washington is in a turmoil over "civil rights." The Democratic Party is splitting. The new Republican Party is growing in strength. The Northern press is demanding the scalp of the Supreme Court.

8. Within a few months comes a religious revival throughout the nation, and, as usual, there is some skepticism as to its lasting effects.

The circumstances and the geography may be different today, but the underlying passions and impulses to good and evil are the same.

Today impatience and the urge to do away with the normal forms of redress through the courts and to use troops to enforce segregation, without giving dissenters a chance to exercise their Constitutional rights of protest and challenge, are bringing about a "cold war" between sections of the country.

The same intolerance as was exhibited in the 1850s is being repeated in the 1950s. When the governor of Arkansas today orders out his troops to prevent rioting and bloodshed, he is accused of making solely a "political gesture" -- as if nobody in Washington has been making gestures to get the Negro vote of the North without regard to the consequences to the people of the South.

Instead of relying on the customary opportunity for argument in the courts and dealing with the matter step by step, giving time for gradual application and further interpretation of the Supreme Court's decision, there is a tendency to strong-arm the people of the south. The most regrettable example of this was a hint in the President's telegram to the Arkansas governor last week in which this unfortunate statement was made:

"You and other state officials —as well as the National Guard, which is, of course, uniformed, armed and partially sustained by the federal government—will, I am sure, give full cooperation to the Untied States District Court."

Why anybody in the Department of Justice should have prepared such phraseology for the President to sign is a mystery. For it is a blunder that will spell the doom of any legislation in the future wherein federal money is given to the schools of the states. If the telegram means that the Executive, without action by Congress, can at any time threaten reprisals just because federal money has been appropriated to aid the states, then measures seeking to grant federal aid to schools hereafter will earn the unceasing opposition of the South. Together with the economy-minded groups in Congress from the North, a coalition majority inevitably will keep school-aid legislation from being enacted.

This is no time to threaten the states with reprisals. Why wouldn't it have been better to assume the good faith of the governor — who, incidentally, had not objected to integration in three other localities in Arkansas —and to wait it out? For the state militia can hardly stay around the schools indefinitely.

Reason, however, vanishes when passion and the emotions of controversy take hold. Action taken in 1857 could have prevented the War Between the States four years later. It will be a sad era for America if forbearance isn't practiced at this time.

The South has a right to be heard and a right to try by various devices of state law to accomplish the major purpose — to give a good education to all children and to do so under conditions which will bring no sociological harm to the students of either or both races.

It's not a problem that can be solved by claiming that the Supreme Court has explicitly laid down "the law." For the court's edict of 1954 is vague and undefined and there is much yet to clarify. Integration is not compulsory. Voluntary segregation is not illegal. Only forced segregation is unconstitutional. So says the unreversed decision of a three-judge U.S. Court in 1955.

(Copyright, 1957, New York Herald Tribune Inc.)

These Days

By George E. Sokolsky

The 85th Congress

Out of all the oratory and unctuous politeness which reads so stilted in the "Congressional Record," it is clear that the leadership of both the Republican and Democratic Parties is conservative and that the liberal elements in both parties coalesce as though they were one party. What was displayed during the discussion, let us say, of the "Save-the-FBI-Files" bill was that Senators Morse (Democrat) Clark (Democrat), Cooper (Republican), and Javits (Republican), all so-called liberals, were working as a team against the bill and acting as though they belonged to a separate and distinct political party. And, of course, those who come within the orbit of the A.D.A. are of a separate and distinct party, no matter what label they wear as they emerge into positions of distinction.

In effect, there are three political parties in Congress, the Republican Party, the Democratic Party, and the A.D.A. which might be termed a Socialist party as the British Labour Party is a Socialist party.

The Republican Party is split between the Conservatives and the Moderns. President Eisenhower does not recognize the cleavage, and that is his misfortune because had he recognized it and dealt with it properly, there would have been no cleavage. That, however, no longer matters, as he will be far from politics in three years and will be decreasingly political during the intervening period. The vote of Congress on a number of measures indicates the President's decreasing capacity to lead his own party.

The cleavage, however, does matter to such ambitious men as the Vice President, Richard Nixon, and Senator William Knowland, each of whom will be a candidate for President, and for the large number of Modern Republicans who have emerged from the New Deal to manage a party which they opposed prior to 1952 and from which they will be booted out should Sherman Adams cease to be the Mayor of the Palace. It does matter to those businessmen who developed an in with the Eisenhower Administration and who, during the next three years, will surely become targets for attack not only by Democrats and A.D.A. elements but by Conservative Republicans who refuse to forget how the businessmen betrayed Senator Robert A. Taft and how they turned on Senator Joe McCarthy and how they subsidized and financed the very groups that are working for the destruction of the capitalist system which benefited them but which no longer means to them free, competitive enterprise, but government subsidies and government contracts to keep them out of bankruptcy.

The cleavage within the Democratic Party is not very different in spirit, although the Mason and Dixon Line complex alters the situation somewhat. Northern Democrats divide as the Republicans divide, but Southern Democrats are too absorbed in the problems of states rights and integration to worry about much else. Out of this session of Congress, Lyndon Johnson has emerged as the principal figure, a capable leader who has cleverly so strained the opposition that it has succeeded in winning most of the advantages from legislative victories.

However, Johnson has suffered from a heart attack and whether the country will want to risk having another cardiac in the White House will develop over the next three years. As it stands now, the Democrats have only one other candidate, John Kennedy, Adlai Stevenson having expended himself beyond recourse. The so-called Liberal Democrats, particularly in the Park Avenue canyons of New York and in the Bohemian Greenwich Village, still regard Stevenson as some kind of intellectual Brigham Young who will lead them into the desert of great hope. But that is dying out, too.

John Kennedy has shown himself to be a politician of capability and he has a strong sense of public relations, his current publicity being the best in recent years. He has a youthful outlook and an independent pocketbook, which matter greatly.

It is observable that the Liberal Democrats seem to be angered by the course of events and play at small games which often remind one of the little intrigues practised by fellow-travellers in the 1930's to make them appear like great figures in the Revolution. But the fact is that the Communists never admitted them into the party. No matter how great their activity, they were always outsiders. In many respects, A.D.A. Democrats remain outsiders, resisted but used by the professionals.

(Copyright, 1957, King Features Syndicate, Inc.)

Baering Down On The News

By Arthur "Bugs" Baer

Judging from fresh-baked decisions of the nine Father Hubbards everything in the Constitution is unconstitutional.

The Judicial Branch of governmental disagreements represents the highest form of temporary sanity.

When they bake a cake they're cooking with lava. But every so often these nine egg heads build a boat in the cellar.

Roosevelt tried to pack the huddle by adding six more Justices of the Hi, Lo and the Jack. At that time we said you couldn't strengthen the team by making the bench longer.

At that period in our self-funding crises the court was represented by some of the greatest minds in aspic. Hughes did the quarter-backing. There were Stone, Cardozo, Van deVanter, Brandeis and McReynolds.

They could guess the number of seeds in a watermelon or tell the depth of a well by the length of the pumphandle.

They declared Roosevelt's NIRA unconstitutional in 1935 by a score of nine to nothing. On the same day they kicked the Farm Mortgage Moratorium in the teeth. The Railroad Retirement Act also got its come-uppance by this corporal's guard of generals.

In the same season they nixed the governmental bag of processing taxes under AAA. That was when the indignant Roosevelt tried to temper justice with egotism.

(Distributed by INS)

On The Line

By Bob Considine

LITTLE ROCK, Ark., Sept. 10 (INS) — For the first time since becoming an accredited member of the White House Correspondents' Guild, when Garfield was our leader, I had an uneasy feeling about using my union card as a credential the other night at the mansion of Gov. Orval Faubus.

But the National Guardsmen around the pleasant home where the governor had holed up for four days were quite sporting about it. They let me through the iron gate, gave me a bird colonel to show me through the proper door, and later they let me out after asking to see the card again. No fingerprints were asked for. It was all quite friendly.

If Gov. Faubus secedes and we are interned as enemy aliens there is every reason to believe that we will be able to communicate with the outside world by means of messages imbedded in Chinese cookies. It was an interesting experience to be on "Open Hearing," the ABC television show which the governor selected as the vehicle he would use to return to the living.

I learned earlier in the evening, while watching Chet Huntley of NBC, that the ABC show had been chosen by the governor only because it, as Huntley put it, "met his requirements." The blunt insinuation was that the members of the panel were not to ask questions they would normally ask if armed only with a thick black pencil and not a microphone.

This was an insult to Bill Hines of the Washington Star, Keith Fuller of the Associated Press, Ken Johnson of the Memphis Commercial Appeal and to myself, and I think Chet should apologize to those reporters, or at least acknowledge that their questions were tough as any asked on such shows. Gov. Faubus was originally scheduled to appear on the Mike Wallace show but surely fared no better when faced by this panel.

Whether you like Gov. Faubus or think he should be strung up by his adenoids he went on television the other night with not even a remote hint of what was going to be asked of him. He was harder to hit than a lark with a BB shot, but he did come through with a dozen responses into which a reporter could sink a tooth, if any.

It's an odd feeling to ask a man, under bright lights and before a national audience, if he would order an FBI agent shot down by his armed mercenaries if the agent attempted to convoy a Negro child through their lines — and to realize that you are in this man's home and his attractive wife is looking at you from the shadows.

Eventually the questioning was over. The fellow off camera held up a successive series of printed signs to the talented young moderator of the show — John Secondari, one of the more capable and intelligent men to come into TV in recent years. The signs told Secondari that he had five, then four, then one minute to go on the cross-fire, then 30 seconds . . . then 15.

The governor was making a point at that time. A reporter was eager to ask another question, and that's a feeling so overwhelming that if it isn't fulfilled it may result in the popping of small blood vessels in his nose.

Secondari cleared his throat delicately and concluded the business at hand. There followed a tomb-like silence as all hands remained rooted and the busy young men on the cameras pointed their nozzles at foot-square cards that told the people who was responsible for all this. But when the man with the headset, the floor director, said, "We're off," and the governor immediately stood up, as did we.

"No hard feelings," one of the panel members said to Faubus, shaking his hand. "No hard feelings, here, too," the governor said.

Mrs. Faubus, a devoted wife, showed us through a portion of the mansion, including the dining room whose chief treasure is the punch bowl from the battleship Arkansas. It is a bulky birdbath made up of 3,000 melted silver dollars and now is used for the kind of punch served, under duress of law and tradition, at social parties given by the governor's lady. It looks capable of holding something stronger.

"What do you think you accomplished by going on this program," Faubus was asked before we left.

"I think I gave the people of the country a better understanding of our situation," he said.

As we wandered toward the gate where we had to show a card to get out, we wondered.

(Reg. U. S. Pat. Off.)

Floating Hospital Advanced Pedi-tric Knowledge

By Dr. Theodore R. Van Dellen

The Boston Floating hospital was a godsend to mothers of sick babies before the turn of the century. The project also played a major role in adding to our scientific knowledge of infant feeding and the chemistry of milk.

A special article in Pediatrics describes how this philanthropic activity developed. The Rev. Mr. Rufus Tobey, while crossing the South Boston bridge one day, noticed many mothers wearily carrying their babies back and forth across the bridge. They were seeking relief from the heat of the city.

The clergyman interested several civic minded friends in a plan to help these poor families. They rented the barge, Clifford, and took several mothers and their babies into the bay for the day. The barge was anchored to get the benefit of the harbor breezes. A medical staff went along to care for the tots. Children with contagious diseases were not allowed aboard. Tickets were obtained through charities, hospitals, and physicians.

The most critical problem in those days was the care and treatment of infants with infectious summer diarrhea; the mortality rate varied from 30 to 40 per cent. The heat was blamed but physicians were skeptical and these outings gave them an opportunity to do research in this field, including laboratory work on the cause of diarrhea and the response to various formulas.

The Clifford was used ordinarily for Sunday excursions and moonlight cruises. This meant that before each hospital trip, the excursion furniture was removed and cots, bassinets, diapers, and equipment for sterilizing milk were put on board. The process was reversed at the end of the day.

In time the boat was taken over completely and provisions were made to keep the sicker youngsters aboard overnight as permanent patients. In this way it became a true hospital. A larger boat was obtained in 1905, and by then, physicians were studying 20 different formulas. In addition, they were running a human milk bank.

In 1927, after the boat had been refurbished prior to the season's first trip, it burned to the water line, destroying all records and equipment. Plans were made to start anew. The trustees decided to build an on-shore hospital instead. Now this hospital is a well established institution. It no longer floats but the spirit of the original project continues in its pediatric services.

WON'T HURT HIM

Mrs. P. C. writes: My 5 year old grandson swallows some of the toothpaste while he is brushing his teeth. Isn't this ruining his stomach?

REPLY

Everyday millions of children do the same thing and to date, none of them has suffered. One in a million may be allergic to an ingredient in the dentrifice and has to switch to another brand. Don't complain so long as the child has no complaints.

DEAFNESS AND PREGNANCY

Mrs. D. writes: Does pregnancy cause otosclerosis? I did not have this deafness until I became pregnant.

REPLY

No, but pregnancy aggravates an existing otosclerosis. Your hearing ma have been affected slightly prior to conception but the condition was not severe enough to be noticeable.

TOMORROW: Factors in dysmenorrhea.

To the limit of space, questions pertaining to the prevention of disease will be answered Personal replies will be made when return stamped envelope is enclosed Telephone inquiries not accepted. Dr. Van Dellen will not make diagnosis or prescribe for individual diseases.

Try And Stop Me

By Bennett Cerf

There was a state fair in the Middle West where interest ran high in the award for the champion bull. Two entries were already famous in those parts and feeling ran high on which would win out. When the time came, the judges couldn't decide themselves.

The chairman stepped into the center of the arena and announced, "These bulls are so evenly matched, we simply can't make up our minds which one is best. We're going to leave it to the governor's son here to name the champion."

The governor's son was about six years old. He gravely inspected the two magnificent bulls and finally piped, "I pick this one."

The crowd cheered, the blue ribbon was pinned on his selection, and then the chairman asked, "Why did you choose the one you did?"

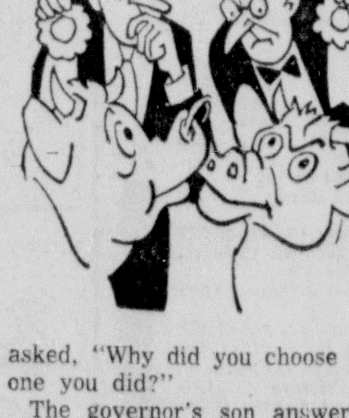

The governor's son answered, "Because I think he'll give the most milk."

"A boy becomes a man at 21," points out Charles Ruffing, "whereas a girl becomes a lady at a moment's notice."

Copyright, 1957, by Bennett Cerf — Distributed by King Features Syndicate

You're Telling Me!

By William Ritt

Yawn Yawnson wants the boss to cut out those 10 a.m. coffee breaks—they interfere with his mid-morning nap.

A Swiss trio has found an easy way to scale the Alps. They're flying over 'em on a free balloon trip to Italy, first since 1910.

Milwaukee Edges Pirates, 4-3; White Sox Defeated, 7-4

Braves Hold Lead Behind Lew Burdette

Chicago Loses Ground In A.L., Behind 6 Games

MILWAUKEE, Sept. 10 (AP)—Henry Aaron and Eddie Mathews clouted consecutive homers in the fourth inning tonight as the league-leading Milwaukee Braves grabbed a 4-3 victory over the Pittsburgh Pirates.

Pittsburgh	... 020 000 010—3	12 0
Milwaukee	... 100 200 10x—4	8 1

Douglas, Purkey (4), Face (7) and Peterson, Foiles (7); Burdette and Rice. L—Douglas.

Boston Survives Rally, Wins, 7-4

BOSTON, Sept. 10 (AP)—The Boston Red Sox wavered in the ninth inning tonight but defeated the White Sox 7-4, dropping the second place Chicagoans six games in back of the American League leading New York Yankees, who were rained out.

Chicago	...... 010 000 003—4	12 0
Boston	...... 115 000 00x—7	11 1

Keegan, Staley (3), Latman (4), McDonald (7) and Lollar; Brewer, Susce (9), Baumann (9), Delock (9) and Daley. W—Brewer. L—Keegan.

Yanks, Tribe Postponed, Two Games Today

NEW YORK, Sept. 10 (AP)—Rain delayed, interrupted and finally postponed tonight's game between the American League-leading New York Yankees and the Cleveland Indians. A double-admission, day-night doubleheader was scheduled for tomorrow.

The Indians led 2-0 when the game, which started 17 minutes late because of rain, finally was called after a 45-minute interruption in the fourth inning. The game also had been interrupted for 20 minutes in the third frame, when the Tribe scored off right-hander Bob Turley on a walk, Dick Williams' triple and Bobby Avila's single.

The Yankees got their third hit off southpaw Don Mossi when Elston Howard doubled to open the fourth.

The Yankees picked up a half game for a six-game lead as the second place Chicago White Sox lost 7-4, at Boston. That reduced the Yankees' magic number to 12—any combination of Yankee victories and White Sox defeats totaling 12 gives New York the pennant.

ROCKEFELLER DISCUSSES PLANS — Nelson Rockefeller, right, discusses his interest in keeping the Brooklyn Dodgers baseball team in New York with Harold Oliver, Associated Press reporter. Rockefeller, in Washington on another matter, said he has been actively engaged since mid-August in seeking ways and means of keeping the National League team from moving. Los Angeles has been seeking the Brooklyn franchise. (AP Photofax).

Terps Again Drill During Rainfall

COLLEGE PARK, Md., Sept. 10 (AP)—The University of Maryland football team practiced in the rain today for the second straight day.

The morning workout was conducted in a drizzle and the afternoon practice in a downpour. Coach Tommy Mont said he couldn't afford to take the team indoors because it needed defensive practice for the season's opener against Texas A&M Sept. 21.

A full-game scrimmage is scheduled for tomorrow.

Virginia Gridders Stress Passing

CHARLOTTESVILLE, Va., Sept. 10 (AP)—Passing was the major assignment for Virginia's football squad today as the Cavaliers returned to scrimmage activities.

Throwing against the defensive setup were quarterbacks Nelson Yarbrough, the Atlantic Coast Conference's leading passer last year, and Reece Whitley. Prominent receivers were end Fred Polzer, the ACC's leading receiver last year; halfback Sonny Randle and sophomore end Mike Riley.

Nelson Rockefeller Hopes To Keep Dodgers In N.Y.

Offers To Build Stadium For Team

By JOE REICHLER

NEW YORK, Sept. 10 (AP)—Hopes for keeping the Dodgers in Brooklyn reached a new high today with the announcement by Nelson A. Rockefeller that he has been actively engaged since early August in seeking ways and means of keeping the defending champions from moving to Los Angeles.

The announcement followed a disclosure by The Associated Press that Rockefeller had expressed an interest in the Dodgers and had offered to help the team build a stadium in downtown Brooklyn, the area desired by club President Walter O'Malley.

The Keep - the - Dodgers-in Brooklyn drive received another boost when city officials learned they could legally condemn the land desired by the Dodgers, then sell it to the club for resale as the site for a stadium. O'Malley has repeatedly said he would keep the Dodgers in Brooklyn only if he could obtain specified land in the Flatbush and Atlantic aves., area.

May Condemn Site

In a key legal verdict, corporation counsel Peter Campbell Brown notified Mayor Robert F. Wagner that the city has the right to condemn a site near the Flatbush Ave. terminal of the Long Island Railroad and sell it to the ball club as a stadium site. It has been estimated that condemnation cost for the area would come to about eight million dollars.

O'Malley is expected to receive a definite answer Sept. 19 when he meets with officials of the Brooklyn Sports Center Authority.

The news of Rockefeller's interest in the Dodgers was no surprise to Mayor Norris Poulson of Los Angeles, who has been trying for several months to lure the Dodgers to California. Even before the Rockefeller announcement, Mayor Poulson told the AP he had been informed that Rockefeller "is the angel" who would purchase the site for a new Dodger stadium in Brooklyn.

"If it is true that Mr. Rockefeller has entered the picture," he said, "I'm very much afraid we don't have much of a chance to get the Dodgers. We want to make 'angeles' out of the 'Bums' but we can't be Santa Claus like some of these big names. Mr. Rockefeller can do what neither the City of New York nor the City of Los Angeles is in position to do. A government has limitations, you know."

Mayor Poulson added, however, he had not given up hope and would continue to try to bring the Dodgers to California. The mayor is in New York attending a national conference of mayors.

"The residents of Los Angeles want the Dodgers," he said. They will be very disappointed if they don't get them but even if they don't I'm sure Los Angeles will have major league baseball in the near future."

Rockefeller, in a prepared statement, said he has had several conferences during the past six weeks with O'Malley and his associates, Commissioner of Baseball Ford Frick and National League President Warren Giles.

"So far," he said, "nothing has developed in our conversations to lend us positive encouragement. I wish we had made more progress in keeping the Dodgers in New York."

"I share the feeling of so many New Yorkers that every effort should be made to keep National League baseball in New York city. Certainly the greatest city in the world should have two teams. It has been proven that it can support them."

32 Entered In Woman's Golf Tourney

Maplehurst Club Pairings Listed

Thirty-two women have entered the ladies' fall golf tournament at the Maplehurst Country Club in Frostburg. First round matches will get underway this week and will be completed by September 22.

Golf pro Buddy Rice announced pairings for the four flights in the tournament, which will be a no-handicap affair.

Mrs. Marie Mellor, who captured the women's title last year, is not competing in this fall's tournament, Rice said.

There will be four opening round matches in the championship flight, and four in each of the first, second and third flights. After first round matches are completed by the 22nd, Rice stated, the women will play at least one match each week until the tournament is finished.

Pairings are:

Championship flight — Martha Cook vs. Janet Palm; Betty Ann Hanna vs. Ruth Loar; Dolly Dean vs. Mildred Spates; and Ruth Wood vs. Louise Bampton.

First flight — Nellie Hilton vs. Betty Groves; Ann Cook vs. Ethel Adams; Mary Lou Devers vs. Diana Meehan; and Gwenn King vs. Blanche Stevenson.

Second flight — Ruth Rephan vs. Ellen Shryock; Betty Ann Pritchard vs. Lenora Resser; Nadine Anthony vs. Mary Cook; and Diddy Sleeman vs. Mary Evans.

Third flight — Recky Hughes vs. Marie Matese; Jean Gracie vs. Romaine Steidinger; Mary Francis Martirano vs. Mary Reidler; and Francis Hanna vs. Billie Sellers.

Softball Tourney Postponed; Three Contests Tonight

The sixth annual Western Maryland Softball Tournament, scheduled to open last evening at Penn Avenue field, was postponed for one day because of yesterday's heavy rain.

The games between Spa Bar and Lacy's Delicatets and Peskin's and the Moose have been moved back until next Tuesday, Gene Mason, director of the sponsoring City Recreation Department, said.

Tonight's opening card will find Stringtown meeting South End Democratic Club at 6 p.m.; the Hermans tangling with Bopp's at 7:30; and Sport Shoppe clashing with Ritter's A. C. at 9 o'clock.

Lawrence Wins, 4-1

CINCINNATI, Sept. 10 (AP) — The three-hit pitching of Brooks Lawrence and a two-run homer by rookie Joe Taylor tonight helped hoist Cincinnati's Redlegs to a 4-1 victory over New York's Giants.

New York	.... 100 000 000—1	3 1
Cincinnati	.... 000 002 11x—4	7 0

Antonelli, Grissom (8) and Thomas; Rush (5-14) vs. ... Lawrence and Bailey. L—Antonelli.

Three Local High School Elevens To Play Friday

Ft. Hill, LaSalle Clash At Stadium; AHS Is At Beall

Cumberland's three high school football teams will begin their 1957 campaigns on Friday when the gridiron fans will have a full slate of games in the tri-state area.

Fort Hill High's Sentinels, defending City champions, will open their season for the second straight time with LaSalle's Explorers in the stadium here Friday night. Game time will be 8 o'clock.

Seek First Victory

It will be the opening engagement for both elevens and LaSalle, under the tutelege of Norman Geatz, will be striving for its first victory over a Fort Hill squad.

The Explorers have never beaten Coach Bill Hahn's Sentinels who have racked up 23 wins and one tie in their meetings. The two teams played a scoreless tie in 1938 and 11 of Fort Hill's wins have been via the shutout route. Last year the Hahnmen won, 33-7.

Coach Chester G. Payne will begin his second year at the helm of the Allegany Campers when the Campobello squad journeys to Frostburg to meet the Beall High Mountaineers under the arcs Friday night. Game time also will be 8 o'clock.

Defeated Beall 20-6

Payne's eleven defeated Beall 20-6 last year and the Campers will be striving for their 11th consecutive victory over the Frostburgers. Friday's contest will be the 11th successive year the two teams have met since the sport was revived in 1946 at Beall following a lapse of 25 years.

Beall will be sporting a new head coach in the person of Gerard Calhoun who took over at the Frostburg school after Jimmy Manges resigned. Calhoun arrives from Berkeley Springs High School where his Indians won six and lost four last year.

Meanwhile Potomac Valley Conference clashes on Friday will pit Circleville, who lost 26-0 last Friday to Berkeley Springs, against Ridgeley, 18-6 victors over Hancock, on the Mineral County school field; Moorefield at Southern who lost 27-7 to Petersburg; and West Virginia School for Deaf at Petersburg.

Other Games Listed

It will be the opening games for Coach Jonathan Paugh's Moorefield eleven and for Mentor Donald Bullock at West Virginia School for Deaf.

In other Friday engagements the schedule finds:

Parsons at Keyser.

Romney at Charles Town.

Franklin at Greenbank.

Northwestern at South Hagerstown.

North Hagerstown at William Penn, York, Pa.

Everett-Southern at Bedford.

Martinsburg at Morgantown.

Westminster at Gettysburg.

Girard Is Sold

LIGONIER, Pa., Sept. 10 (AP)—The Pittsburgh Steelers today purchased Earl (Jug) Girard, 30-year-old halfback, from the Baltimore Colts for an undisclosed price.

International League

Semifinal Playoff

Richmond at Buffalo, ppd. rain.

Miami at Toronto ppd rain

METAL COVERED
Foot Lockers
$8.95 to $11.95
WOODEN or RUBBER
Shower Sandals
$1.25 and $2.95
The Hub
Army-Navy Sales Co.
19 NORTH CENTRE ST.

Firestone
SUPREME FIBER SEAT COVERS
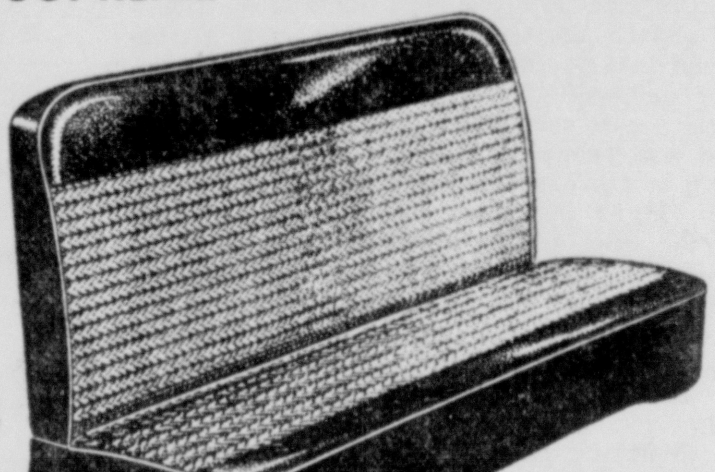
Reg. $15.95
$12.95
For smart appearance and wearability these covers are hard to beat. Made of heavy, closely-woven, twill-weave lacquered fiber in colorful, neat maroon or green stripe and maroon or green tweed patterns. White plastic simulated leather beading adds beauty and distinction.
Reg. $19.95 Plastic Covers $15.95
Reg. $26.95 Jet Spun $19.95
Won't Burn or Shock
WE GIVE S & H GREEN STAMPS
DEZEN'S Firestone STORES
124-126 Main St. Keyser, W. Va. Phone 20721
8 West Main St. Frostburg, Md. Phone 1366
183 Baltimore St. Cumberland, Md. Phone PA 2-6764

Gym Clothes
Gym Shoes, Shirts, Shorts
in Your School Colors
Sports Shoppe
55 N. Centre St.

Like fine whiskey?
The only thing you'll like better than PM's quality is its price!
$4.25 4/5 qt.
NATIONAL DISTILLERS PRODUCTS COMPANY, NEW YORK. BLENDED WHISKEY. 86 PROOF. 65% GRAIN NEUTRAL SPIRITS

Oakland-Mt. Lake Park Lions Club Presents

WRESTLING
Southern High School Gym
Oakland, Md.
Wednesday, September 11
First Bout at 8:30 P. M.
RICKI STARR vs. OYAMA KATO
Dr. Gerry Graham vs. Chief Big Heart
Prof. Roy Shire vs. Arnold Skoaland
Bobby Wallace vs. Angelo Salvodi
Admission 1.50 and 2.50, tax included

OLD GERMAN SCOREBOARD

NATIONAL LEAGUE

YESTERDAY'S RESULTS

Milwaukee 4, Pittsburgh 3 (n)
Chicago 9, Brooklyn 2
Cincinnati 4, New York 1 (n)
St. Louis 4, Philadelphia 3 (n, 14 innings)

STANDING OF THE TEAMS

	Won	Lost	Pct.	G. B.
Milwaukee	84	53	.613	—
St. Louis	79	59	.572	5½
Brooklyn	77	62	.554	8
Cincinnati	71	68	.511	14
Philadelphia	70	70	.500	15½
New York	67	75	.472	19½
Chicago	53	83	.395	30½
Pittsburgh	54	85	.388	31

TODAY'S SCHEDULE
(Probable Pitchers)

Brooklyn at Chicago—Podres (11-7) vs. Rush (5-14).
Pittsburgh at Milwaukee—Kline (7-15) vs. Spahn (19-8).
Philadelphia at St. Louis (n)—Haddix (10-11) vs. Wehmeier (8-6).
Only games scheduled.

AMERICAN LEAGUE

YESTERDAY'S RESULTS

Boston 7, Chicago 4 (n)
Kansas City at Baltimore, rain
Detroit at Washington, rain
Cleveland at New York, rain

STANDING OF THE TEAMS

	Won	Lost	Pct.	G. B.
New York	87	51	.630	—
Chicago	80	56	.588	6
Boston	75	62	.547	11½
Detroit	69	67	.507	17
Cleveland	66	70	.485	20
Baltimore	65	71	.478	21
Washington	52	84	.382	34
Kansas City	51	84	.378	34½

TODAY'S SCHEDULE
(Probable Pitchers)

Cleveland at New York (2, day-night)—Wynn (14-16) and Narleski (9-5) vs. Maglie (0-0) and Shantz (10-4).
Chicago at Boston—Harshman (7-8) vs. Nixon (11-10).
Detroit at Washington (2, twi-night)—Bunning (17-7) and Lary (9-16) vs. Pascual (8-13) and Ramos (11-14).
Kansas City at Baltimore (2, twi-night)—Terry (4-10) and Garver (5-12) vs. Moore (10-11) and Walker (1-0) or Johnson (13-9).

Got It? GET IT!
QUEEN CITY BREWING CO.

TODAY'S GREATEST TIRE FOR WORRY-FREE DRIVING!
KELLY Celebrity Nylon
NYLON!
Revolutionary new 6-rib tread!
Lifetime Guarantee by Kelly! ASK FOR FULL DETAILS
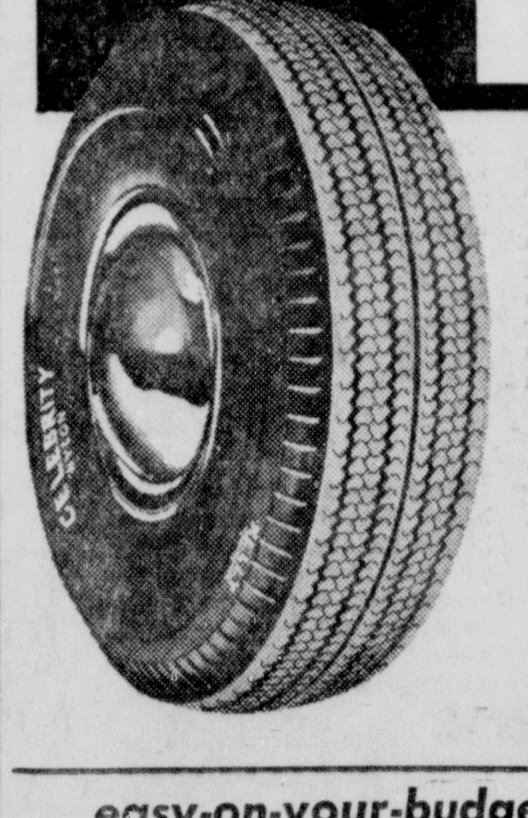
here's value second to none . . . compare price! compare quality!
$21.75
6.70-15
TUBE-TYPE BLACKWALL
plus tax and retreadable tire
similar low prices on other sizes . . . including nylon tubeless, rayon tubeless and whitewall
easy-on-your-budget deferred pay plan
$1.25 DOWN per tire
KELLY Springfield TIRES
dependable for 63 years
KELLY TIRE SERVICE
119 South Mechanic
Phone PA 4-0300

Charles Town Raceway Seeks An Injunction

Wants Building Permit Extended

CHARLESTON, W. Va., Sept. 10 (AP)—Charles Town Raceway Inc. brought proceedings today to have the State Supreme Court compel the State Racing Commission to:

1. Make a construction permit granted by the commission to Charles Town Raceway on April 26, 1957, effective from that date instead of retroactive to May 11, 1956, as was done.

2. Either remove limitations placed on the permit under an act of the 1957 Legislature or extend the permit an additional three months from the date it was issued.

3. Remove from the permit a provision that the proposed horse race track would be limited to night harness racing.

Charles Town Raceway first applied more than two years ago for a permit to build a track, which would be in competition with the existing track at Charles Town, Jefferson County.

At that time, there was no limit on the duration of construction permits. However, the 1957 Legislature enacted a law limiting a permit to three months with provision that the Racing Commission, if it is satisfied the permit holder has begun construction in good faith, may extended a permit for successive three-month periods up to an aggregate duration of 24 months from the date of the original permit.

Counsel for Charles Town Raceway told the commission at a meeting last month that no construction had yet started. At that meeting, the commission turned down Raceway's application for extension of the permit and also refused the organization's request for tentative 1958 racing dates.

Raceway argued at the August commission meeting that applying the 1957 act retroactively was unconstitutional because it attempted "to place a retroactive limitation on a vested right previously granted."

173 Theaters To Show Bout

NEW YORK, Sept. 10 (AP) — A record number of 173 theaters in 129 cities already have contracted for the closed circuit telecast of the Ray Robinson-Carmen Basilio middleweight title fight at Yankee Stadium Sept. 23, a theater network official said today.

Nathan L. Halpern, president of Theatre Network Television, Inc., said that requests still are being received from other theaters. He said the theaters have 503,029 seats available.

Previous high for a closed circuit theater telecast was for the Rocky Marciano - Archie Moore heavyweight title fight Sept. 21, 1955 when 133 theaters in 93 cities carried the show.

Texas Aggies, Baylor Top Rivals In The Southwest

Cotton Bowl Bid Hangs In Balance

This is another in a series of pre-season sectional football roundups. Today—the Southwest.

By SHELBY SCATES

DALLAS, Tex., Sept. 9 (INS) — Football fever has beaten the Asian flue to epidemic stage in the Southwest where attention is focused on selection of a host for the 1958 Cotton Bowl.

Pre-season speculation has narrowed the choice of a Southwest Conference champion, and ipso facto host in the Jan. 1 crowning moment of this football happy land, between incumbent Texas A&M and Baylor.

Both teams are lusting for the sectional plum and its attendant bouquet of national honors. Baylor has not won the SWC title in 33 years and the Aggies missed their post-season game last New Year's because of NCAA probation.

Has Solid Line

Baylor opened training with one solid line, and the nucleus of a second. It has many veteran reserves behind stalwarts Charley Bradshaw at tackle, Larry Cowart, center, and end Jerry Marcontell.

Depth and Del Shofner are all that is lacking in the Bear backfield. Coach Sam Boyd should have the experienced reserves by mid-season.

The Aggies have topflight talent in Charley Kreuger at tackle, halfbacks John Crow and Lloyd Taylor and quarterback Roddy Osborne.

Coach Paul (Bear) Bryant claims a definite weakness in the middle of his split "T" machine where sophs and squadmen man center, guard and fullback posts.

If the pre-season outlook holds up the winner of an Oct. 26 meeting between Bear and Aggie faces a Cotton Bowl sunset come New Year's Day.

Otherwise darkhorse and dangerous Arkansas and Rice are most likely to turn today's tout into tomorrow's taunt.

Hopes On Walker

Arkansas' hopes stand none too firmly on the injured right knee of quarterback George Walker who could combine with veteran and all-SWC fullback Gerald Nesbitt to bring the title back to the Ozarks.

Coach Jess Neely opens his 18th season at Rice with 22 lettermen including the kind of equipment you can go all the way with in quarterbacks King Hill and Frank Ryan and tackle Larry Whitmire.

But the Owls couple a punishing schedule with a shortage of reserves from tackle to tackle.

Behind these front runners are Texas Chistian, with fullback Buddy Dike and the best soph crop in the southwest, Southern Methodist and Texas.

Meeks New Coach

The Mustangs haven't the horses to threaten the title but should be tough under their new hard working, coach Bill Meek. Texas, using a split "T" under Oklahoma trained coach Darrell Royal, has standout quarterback Walt Fondren to run the show but a soph-heavy squad around him.

In the far southwest the Border Conference race is a tossup—plenty of able, outstanding candidates.

Arizona State with halfback Bob Mulgado, West Texas with a pair of all-Border backs, Texas Western and Sammy Baugh's Hardin Simmons eleven are rated even bets for the title.

Cubs Assault Dodgers, 9-2, Banks Is Star

Ernie Belts Pair Of Homers In Tilt

CHICAGO, Sept. 10 (AP) — Ernie Banks hammered a pair of homers, good for four runs to fuse a 13-hit Chicago Cub attack today that overwhelmed the third - place Brooklyn Dodgers, 9-2.

The Cubs scored in three - run clusters in the first, third and sixth innings while pounding four Dodger pitchers and backing rookie Dick Drott to a 14-11 season record.

Dale Long's two-run double keyed a first inning blast of three hits and a walk that spelled the end of starter Sandy Koufax. Don Bessent, Fred Kipp, and Jackie Collum followed to the mound but couldn't hold down the Cubs.

Banks slammed his 35th homer to lead off the third. Bobby Morgan made it another big inning with a two-run homer, his third of the campaign.

The Cubs scored three in the sixth. Lee Walls and Walt Moryn singled. Then Banks hit his 36th homer into the left field stands.

BROOKLYN	ab	h	o	a	CHICAGO	ab	h	o	a
Gilliam 2b	5	0	2	3	Adams 3b	3	0	0	2
Reese 3b	3	0	1	2	WAalls lf	4	1	0	0
Snider cf	5	1	2	0	Moryn rf	5	3	2	0
Hodges 1b	4	2	9	0	Banks ss	4	3	1	4
Furillo rf	4	0	1	1	Bolger cf	4	2	5	0
Cimoli lf	4	2	2	0	Long 1b	4	1	11	1
Neal ss	3	1	2	4	Morgan 2b	4	2	3	2
Camp'n'la c	3	1	5	2	Silvera c	3	1	5	0
cPignatno	0	0	0	0	Drott p	4	0	0	0
Koufax p	0	0	0	0					
aGentile	0	0	0	0					
Bessent p	0	0	0	1					
Kipp p	1	0	0	1					
bAmoros	0	0	0	0					
Collum p	0	0	0	0					
dValo	0	0	0	0					
Totals	32	7	24	14	Totals	35	13	27	9

a—Walked for Koufax in 2nd.
b—Walked for Kipp in 7th.
c—Ran for Campanella in 9th.
d—Walked for Collum in 9th.

Brooklyn	000 001 001—2
Chicago	303 003 00x—9

R—Hodges, Cimoli, Walls, Moryn 2, Banks 3, Bolger, Long, Morgan. E—Reese. RBI—Bolger, Long 2, Banks 4, Morgan 2, Cimoli, Gilliam. 2B—Long, Morgan, Hodges. HR—Banks 2, Morgan. DP—Neal, Gilliam and Hodges; Long (unassisted); Adams, Morgan and Long. Left—Brooklyn 10, Chicago 7. BB—Koufax 2, Bessent 2, Collum 1, Drott 7. SO—Bessent 1, Kipp 3, Collum 1, Drott 4. HO—Koufax 3 in 1, Bessent 3 in 1, Kipp 6 in 4, Collum 1 in 2. R-ER—Koufax 3-3, Bessent 2-2, Kipp 4-4, Drott 2-2. W—Drott (14-11). L—Koufax (5-4). U—Conlan, Donatelli, Delmore, Smith. T—2:34. A—3,489.

Martinez To Seek 29th Kayo Tonight

CHICAGO, Sept. 10 (AP) — Vince Martinez of Paterson, N.J. will try to make New York's Larry Baker his 29th knockout victim in a 10-round welterweight scrap tomorrow night.

Martinez, fourth ranking contender, is a 12-5 choice to defeat upset-mixed Baker in the nationally televised and broadcast (ABC, 9 p.m. EST) show at Chicago Stadium.

Martinex, who never has been knocked out, has won 56 of 61 bouts and this year scored two impressive victories over former champion Kid Gavilan.

Florida Cancels Game With UCLA

LOS ANGELES, Sept. 10 (INS) —The University of California at Los Angeles announced today that Florida has cancelled its Sept. 20 game with the Bruins because of an outbreak of influenza among squad members.

UCLA athletic director Wilber Johns expressed his regret and said he would confer with Florida officials on the possibility of rescheduling the game at the end of the season.

TV Pact Signed

NEW ORLEANS, Sept. 10 (AP)—The Mid-Winter Sports Assn. announced today it has negotiated a five-year contract with the National Broadcasting Co. for televising and radio broadcasting the annual Sugar Bowl football game.

The young kangaroos, animals which grow to seven feet in height and may weigh 300 pounds, are less than an inch long at birth.

Patton Upset At Brookline By Collegian

Ward Wettlaufer Beats Billy Joe In 19-Hole Match

By WILL GRIMSLEY

BROOKLINE, Mass., Sept. 10 (AP)—Ward Wettlaufer, a chubby collegian from Williamsville, N. Y., sank a 20-foot birdie putt on the 18th hole and then outscrambled Billy Joe Patton for an upset extra-hole victory today in the second round of the National Amateur Golf Tournament.

In a stirring climax to a long, tedious succession of 62 matches, the 21-year-old senior from Hamilton College eliminated the player who had been picked to succeed the ineligible Harvie Ward Jr. of San Francisco as America's champion.

One down going to the 410-yard 18th, Wettlaufer, a round-faced boy with a mop of black hair, sent his second shot to the fringe of the green—to the left and above the hole, leaving him a tricky sidehill assignment. Patton punched his shot to 12 feet, well inside.

Match Looked Over

The match looked over at this point. But Wettlaufer snaked in the difficult putt, and his face lit up like a Christmas tree. Taut and serious, Patton putted, but missed.

On the 335-yard 19th, Wettlaufer hooked his drive into the rough at the left and Patton, who has a proclivity for such things, sliced his tee shot onto a mound of hard ground and gravel under a bunch of trees.

He had a shot for the green but his wedge sent the ball into an embankment and it took him three to reach the green, eight feet away.

Wettlaufer's approach was to the center of the green, some 18 feet from the cup. The New York boy made a go for it, but the ball dribbled eight inches past.

Deadly serious, the normally wisecracking Patton first replaced his cut-up ball on the green, then measured his assignment for minutes. The ball failed to break and missed by two inches. That was Patton's exit.

Dude Rancher Wins

Earlier an Arizona dude rancher, a teetotalling whisky salesman from New Jersey and a 17-year-old college boy had provided second day shockers for the crowd at the Country Club.

There were two mild upsets as the field was reduced to 64 for tomorrow's double round of eliminations over the hilly, tradition-steeped course of The Country Club.

James Paul of Daytona Beach, Fla., a 45-year-old veteran playing in the tournament for the fifth time, put the first dent in American Walker Cup ranks when he beat Arnold Blum of Macon, Ga., 2 up. Deane Beman, an 18-year-old Bethesda, Md., college student, went 20 holes in ousting Don Hoenig of Wethersfield, Conn., who had upset Britain's Joe Carr yesterday.

Otherwise, things went placidly at this swank club which helped give birth to the game in America. Both the U.S. and British Walker Cup teams had more victories than defeats. The "name" players survived.

Campbell Is Victor

Walker Cup victors included Bill Campbell of Huntington, W. Va. Dr. Frank Taylor of Pomona, Calif.; Mason Rudolph of Clarksville, Tenn.; Lt. Hillman Robbins of Memphis and Joe Campbell of Knoxville, Tenn.

Today's results included:

Richard L. Whiting, Royal Oak, Mich., defeated Edward L. Brantly, Signal Mountain, Tenn., 3 and 2.

Dr. Frank M. Taylor Jr., Pomona, Calif., defeated Robert W. Teyro, Huntington, W. Va., 7 and 6.

Bob Astleford, Omaha, Neb., defeated Claud C. Wild Jr., Bethesda, Md., 2 and 1.

William C. Campbell, Huntington, W. Va., defeated Charles B. Smith, Gastonia, N.C., 3 and 2.

Mason Rudolph, Clarksville, Tenn., defeated Richard L. Siderowf, Newington, Conn., 5 and 4.

Others Are Listed

Wesley H. Brown, Chattanooga, Tenn., defeated Dr. Francis Hannaway, Swampscott, Mass., 5 and 3.

Deane R. Beman, Bethesda, Md. defeated Donald Hoenig, Wethersfield, Conn., 1 up (20 holes).

Dick Foutche, Charleston, W. Va., defeated William F. Atkinson, Houston, 5 and 4.

Yesterday — Today At The Race Tracks

Belmont Park Entries

FIRST POST 1:15 PED

FIRST—$3,500, cl., 2, fil., 6 f.
xLady Bertha 107 Poppa's Baby 116
Beibe 112 Scintillaton 112
a-Loyal Woman 116 xSm'll Change 111
xClearfield 111 Good Sketch 112
Musical Star 112 Blue Glade 112
Amber Haze 112 Fr'd'm's Folly 112
Landagoal 112 Gambia 112
Personal Reg'ds 112 Honey Wolf 112
a-Ellen Faith 112 Simple Star 116
Petite General 112 Sweet Swinger 112
a-Jacobs-Fendrick entry

SECOND—$3,500, cl., 3, 7 f.
Pat Speed 113 Check Artist 119
Presented 116 a-Long Pray 116
Volley 113 Trius 116
Crack O'Dawn 111 xPre Pat 109
xa-Qu'k Decis'n 111 Engage 113
b-Fran Homme 114 Mr. Baker 114
Natagar 116 One Way 116
Ardan Up 116 Sa Soeur 110
b-Destined H'r 116 Whisk Tru 111
Charlie's Alibi 115
a-Tufo-Ianelli entry
b-Dana Mia Stable-Lebanon Farm entry

THIRD—$3,500, cl., 3 up, abt 1 m., 7 f.
xJunaluska 135 a-Prince Nam 142
Air School 138 a-Nizam's Pet 144
xRotal 133 b-Lorenzo 140
Ware 140 b-Mr. United 140
xTall Mound 142
a-Windmill Farm-Snowden entry
b-Glennon-Frantz Jr. entry

FOURTH—$4,000, maid., 2, 6 f.
a-Jet's Reward 115 a-Silver Li'ti'g 115
War Empress 115 b-Notify 115
Night Letter 115 Secret Recipe 115
Acclaim 115 b-Brief 115
Bernbelle 115 Early Branch 115
Memory Eyes 115 b-Seven S'ters 115
Cleaming Star 115 Dorie Charger 115
Redone 115 S't Revelation 114
a-Maine Chance Farm entry
b-King Ranch entry

FIFTH—$5,000, al., 3, 1 m.
xOnaga 110 Lis Royale 115
xPillow Fight 107 Full Flower 112
Vengeline 112 Forward Look 112
xProphets Bell 107 Nearala 115

SIXTH—$5,000, al., 3 up, 6 f.
Dark Horizon 113 New Holland 120
Saborno 117 Jutland 120
Four Fathoms 120 Dark Peter 113
Gannet 120 Miss Peggy 110
Bunny's Babe 124 Red Cadet 113

SEVENTH—The Gazelle, H., $25,000 added, 3 fil., 1 1/16 m.
Evening Time 118 Pink Velvet 116
a-Hatsu 111 Market Basket 120
Willamette 115 Snow White 119
Romanita 121 Gold Finery 108
Bayou 120 Ambulance 113
Teleran 109 Helipat 106
a-Outer Space 123
a-Harmonay-Smith entry

EIGHTH—$3,500, cl., 3 up, 1 1/16 m.
Some Tune 112 Slam Point 117
Envite 113 xb-Karen W. 105
Old Hooper 117 Disgraceful 117
xa-C'nie Stella 100 Greek Hope 113
Duces-N-Treys 113 Plegonit 113
Center Hill 113 Fitz-James 113
Shrewie 108 xa-Lysistrata 100
Nibonny 105 b-Prima Diva 105
a-Jacobs entry
b-Wolf entry
r—5 lbs. AAC.

Atlantic City Entries

FIRST POST 2:00 PED

FIRST—$3,200, cl., 3, 6 f.
xFair Guest 113 xxB'ken Stone 108
xxAlaksar 108 Keimarsh 115
Roan Mount 115 Times First 112
Ticket 115 She Goes 112
Blessed Jock 115 Kathanet 112
Tiger Dip 119 Lady Gort 112
Jiouenetta 112 Juniper 112
LaBajada 112 xMy Carmella 107

SECOND—$3,400, cl., 4 up, 7 f.
xxLustre Proof 107 No Stalls 120
xProm Hall 112 Brudou 114
xAlter Ego 112 xTopeka 115
Eljaka 120 Granneal 114
Lucinda 117 Noble Bullet 120
xLittle Donots 109 Jo 'N' Jo 117
Ksarus 117 Thither 120
The Fixer 114 Doreen's Play 114

THIRD—$3,600, al., 4 up, 6 f.
Busher's Beam 120 xMaphis M 107
Madam Hunter 118 Brilliant Gem 115
a-Departure 112 xb-Idehi 107
xb-Sickle So'nd 107 a-Little Wolf 115
Bicky L 115
a-Arthur entry
b-Stewart entry

FOURTH—$3,200, cl., 4 up, 1 1/16 m.
Rosemere Lass 111 Shano 114
Blue Pharis 114 Wrights Flight 116
xChicanery 109 MacBig 120
Misstate 114 King Red 114
xPennsy Flier 111 Kay's Cat 111
Put Out 120 Swoop Down 111

FIFTH—$4,200, cl., 2, 6 f.
Big Buddy 115 Ste. Joan 114
a-D'tiny Unk'n 111 Devil Seas 111
xCharmador 110 xxWailin S'lor 110
xxProph'ts Girl 103 Raid 117
Hypernic 113 xFlying Lover 112
a-Chere Bete 114
a-Constantin entry

SIXTH—$5,000, al., 3, 1 1/16 m.
xBora 106 xGay Star 106
Lodestone 108 a-Wassail 120
Mariners Guide 111 Amico 111
Handy 111 xxa-We Trust 104
Maitre De 111
a-Kelly entry

SEVENTH — The Mermaid Stakes, $10,000 added, 2 fil., 6 f.
Tricky Mate 112 Our Tulyar 112
Helsa 112 Dance Card 117
Sew It Up 115 Sweet Mandy 112
Miss Orestes 112 Kapitor 120
Have and Hold 112 Stay Smoochie 112
Dillydelphian 112

EIGHTH—$3,200, cl., 4 up, 1 1/16 m.
Ladd 118 Hockessin 114
Midpassage 114 Bernice W 111
xxAstrum 106 Dafila 114
Bee Mirza 114 Betty C 117
xxTintern 107 Pass Bon 114
xLiving High 109 Betty's Belle 111
x—5 lbs.; xx—7 lbs. AAC.

By The Associated Press

ATLANTIC CITY

1—Fair Guest, Ticket, Jiouenetta
2—Lucinda, Eljaka, Granneal
3—Brilliant Gem, Bicky L., Busher's Beam
4—Wrights Flight, Kay's Cat, Put Out
5—Raid, Prophets Girl, Charmador
6—Gay Star, Mariners Guide, Bora
7—Kapitor, Dance Card, Sew It Up
8—Midpassage, Ladd, Tintern
BEST BET — Lucinda.

Today's Selections

By The Associated Press

BELMONT PARK

1—Loyal Woman, Beige, Honey Wolf
2—Volley, Destined Hour, Ardan Up
3—Tall Mound, Air School, Prince Nam
4—Jet's Reward, Night Letter, Memory Eyes
5—Nearala, Forward Look, Full Flower
6—Bunny's Babe, Jutland, New Holland
7—Outer Space, Romanita, Market Basket
8—Some Tune, Fitz-James, Slam Point
BEST BET — Some Tune.

Hagerstown Entries

FIRST POST 2:15 PED

FIRST—$1,100, rl., 4 up, 6½ f.
Marlene C. 114 Betty Pat 110
Sunny Sail 114 Jers'y Impulse 114
Happy Bull 113 Sun Melvin 117
Laeternal 120 Bete Noir 117
Star Flare 115

SECOND—$1,100, rl., 4 up, 1⅛ m.
Horatius 114 Navy Brat 111
Black Whil 117 Jamitchie 117
Helen's Hope 114 Pooch 114
Swordcase 112 xWillarene 104
Grayling 109

THIRD—$1,100, cl., 3, 6½ f.
Pendel 117 Nopena 117
Discmont Miss 110 Dogw'd Manor 113
Phillis Carol 112 Broad Beam 120
Kilauea 110 Docsena 110
Blue Tigress 110

FOURTH—$1,300, al., 2, abt 5 f.
Got Some 112 xFran-Pat 115
Parti Quiz 112 Hash Acres 115
P'r Shah's Dish 114 Friendly Ellen 114
a-Rival Hunter 117 a-Fair Qu'tion 120
a-Torryeson-Vischer entry

FIFTH—$1,300, cl., 3 up, 6½ f.
Dix 114 Sunoloc 113
xScramble 107 Okeefenokee 113
Avinmore 115 Flying Bid 112
Cherry Branch 115

SIXTH—$1,300, cl., 4 up, apt 1 1/16 m.
New York 111 Bern Crest 117
Blue Dancer 114 Drayton's Sal 111
Good Sailor 114 Noble Dream 117
Moon Dash 111 Lon 117
Little Beaver 117 Condor II. 114
Big Crash 117 Fluent Al 114

SEVENTH—$1,100, cl., 4 up, abt 1 1/16 m.
Lady Doris 114 Celeriter 117
Laurys Glory 113 F. B. Cee 110
Dixie Prince 120 Bright Bindo 114
Virginia Duke 120 Midnight Call 114

EIGHTH—$1,100, cl., 4 up, 1⅛ m.
Metisse 114 Vinmaybe 120
Hachief 111 Janet Lynn 114
Pomalee 108 Son Fen 112
Blen Happy 109 Penson 117
Miss Elliott 109
x—5 lbs. AAC.

Yesterday's Results

WHEELING DOWNS

1—Even Fief, C. Wood, 9.20, 5.20, 3.80; Ruler's Flash, K. Robertson, 8.40, 5.40; Air Storm, J. Davidson, 4.80.

2—She Swings, J. Bero, 6.60, 4., 2.60; Valley Sprite, F. Saumell, 3.40, 3.60; Can Nedron, T. O'Neil, 3.

DAILY DOUBLE — Even Fief and She Swings paid $66.

3—Honey Skelter, J. Bero, 33.40, 12.40, 6.40; Royal Restive, H. Stauffer, 8.20, 6.20; As We Sow, C. Wood, 8.40.

4—Jittery Hill, T. O'Neil, 21.20, 7.20, 5.20; Bud Buden, K. Robertson, 5.20, 4.40; Bill Jubb, F. Young, 8.60.

5—Scientist, T. O'Neil, 7.80, 4.20, 3.20; Bess Broom, R. Padron, 4.40, 3.40; Golden Grip, F. Saumell, 3.20.

6—Brooman, C. Wood, 6.80, 5., 5.; Tight Player, R. Lillibridge, 14.80, 10.; Steve's Mickey, J. D'Augustino, 7.

7—Little Michael, F. Saumell, 5.40, 3.20, 3.20; Wecan Win, J. Bero, 2.80, 2.60; Nejla, C. Wood, 7.

8—Pearl Diver, F. Saumell, 14., 6.60, 4.80; Christy's Wish, C. Basham, 8., 6.; Alpine Susie, J. D'Augustino, 5.80.

Total handle $128,655; attendance 2,172.

ATLANTIC CITY

1—Waam War, W. Hartack, 15., 4.80, 3.80; Papa Ed, J. Culmone, 3., 2.60; Big Youth, J. Holland, 4.80.

2—Beau Dance, W. Hartack, 6., 4.40, 3.20; Imgainin, D. Brumfield, 9.40, 5.20; Fine Mouche, J. Culmone, 4.20.

DAILY DOUBLE — Waam War and Beau Dance paid $43.20.

3—Fillane, J. Culmone, 21.20, 12., 7.80; In The Brig, R. J. Martin, 18.20, 9.40; Snake Oil, W. Blum, 4.20.

4—Mr. Host, J. Culmone, 16.80, 7.40, 5.20; Stir It Up, K. Korte, 8.60, 5.80; Play Pen, G. Lasswell, 4.80.

5—L'Audacious, K. Korte, 16.80, 5.80, 4.; Sky Master, L. Batcheller, 2.80, 2.40; Burro's Boy, R. J. Moran, 4.

6—Now Hear This, L. Batcheller, 17.40, 8.40, 5.; Lynn Ridge, J. Culmone, 17.40, 8.80; Powder Cap, M. N. Gonzalez, 3.80.

7—Beau Fond, W. Blum, 3.40, 2.80, 2.20; Ifabody, W. Hartack, 4.20, 2.40; War Tune, J. Culmone, 2.20.

8—a-Reawake, W. Blum, 6.40, 3.80, 3.; Sky Fiddle, G. Hettinger, 8.60, 5.60; b-Big Apple, L. Batcheller, 4.

a-Bankhead entry.
b-Shaffer-Cresswell entry.
Attendance 11,893; handle $1,114,324.

BELMONT PARK

1—Alowish, P. Anderson, 18.40, 10.90, 8.30; Trim Beau, J. Ruane, 5.90, 4.10; Don Billie, E. Nelson, 7.50.

2—Kiptopeke, E. Nelson, 19.60, 8.30, 6.10; Hate War, J. Combest, 5.30, 3.70; Better Be Gay, P. J. Bailey, 9.

DAILY DOUBLE — Alowish and Kiptopeke paid $809.80.

3—Helianthemum, J. Hobales, 7.80, 3.80, 3.40; Punctuality, A. P. Smithwick, 3.30, 3.20; Sun Dog, J. Aitcheson, 5.20.

4—Yemen, J. Choquette, 22.80, 6.70, 4.80; Turpitude, A. Atkinson, 2.70, 2.50; Little General, E. J. Decker, 4.70.

5—Trodden Way, J. Ruane, 4.90, 2.70, 2.30; Salmon, E. Arcaro, 3.70, 2.70; Jazz Age, T. Atkinson, 2.90.

6—Four Fives, P. J. Choquette, 64.20, 23.20, 7.40; Ahmed, P. J. Bailey, 17.50, 6.90; Prank, T. Atkinson, 2.60.

7—Floral Girl, J. Ruane, 17.20, 7.40, 4.30; Heart's Desire, M. Sorrentino, 4.50, 2.90; Bravura, W. A. Peake, 3.10.

8—Agha Alibhai, T. Atkinson, 8.70, 5., 3.70; Great Caesar, R. Ussery, 5.40, 4.10; Ricochet Boy, R. Trejos, 6.90.

Attendance 16,965; handle $1,604,696.

HAGERSTOWN

1—Occu-Pet, J. French, 6.80, 3.80, 2.80; Had It, J. Servis, 4.20, 3.20; Rush For Gold, A. Russo, 3.

2—Philly Baby, G. Pappas, 4.40, 3.40, 2.80; Atesa, A. Russo, 4.40, 3.80; Ace Drum, F. Green, 16.20.

DAILY DOUBLE — Occu-Pet and Philly Baby paid $17.

3—Donnie Boy, F. Green, 6., 3.40, 3.; Lee's Heart, R. Drury, 4.60, 3.60; Miss Chasdan, A. Russo, 9.20.

4—Spinabout, J. Snyder, 19.60, 9.80, 5.; Night Music, S. Small, 13.40, 5.40; Myrtie Mc, A. Russo, 3.40.

5—Debbie M., P. Grant, 76.40, 16.80, 7.80; Evening Music, F. Gibson, 4.80, 3.20; Miss Skin Skin, F. Hanes, 3.40.

6—Triple-Crown, J. Servis, 24., 10.80, 6.40; Day's Duke, J. Licausi, 6.40, 5.80; Fosters Cushla, W. Clark, 5.20.

7—Slideout, J. Snyder, 4.80, 3.40, 3.40; Miss Lisa D., E. Phelps, 4.80, 3.80; Chartee, R. E. Ford, 7.

8—Millie Jessup, J. Servis, 16., 8., 5.20; King Jim, R. E. Ford, 6.20, 5.60; Friends Advice, A. Russo, 8.20.

Attendance 4,494. Total handle $231,635.

Wheeling Entries

FIRST POST 3:15 PED

FIRST—$1,000, claiming, 4 up, 5 f.
xSumpinextra 110 Mab 115
Radiola 117 Dijupa 117
Merry Maestro 120 Brilyn G. 118
High Game 117 Enterpriser 115
Sunrise Siren 115 Golden Te'pest 117

SECOND—$1,000, claiming, 4 up, 6½ f.
Careless Talk 120 Worthy One 120
Triplay 117 Busy Betty 115
True Love 117 Timely Lass 117
Sally Spark 115 Firey Red 120

THIRD—$1,000, claiming, 4 up, 6½ f.
Light War 114 Divine Wind 109
Onrush 115 Unbreachable 112
Mouthpiece 118 Gwyneth 112
xCombat Crew 110 New Citizen 117

FOURTH—$1,000, claiming, 4 up, 6½ f.
xB'ny Cadette 109 Rural Pride 112
Gilded Right 115 Ironclad 118
Bold Knight 120 Belboots 110
Is Yours 120 War Might 120
Mr. Van 120

FIFTH—$1,000, claiming, 4 up, 5 f.
xSmoke Talk 112 Debby D. 109
Retrouve 110 Stolen First 117
Woodview Ace 112 Scorie 112
xCathy Linn 112

SIXTH—$1,000, claiming, 3, 6½ f.
Always Fair 115 Royal Helvetia 112
Ella Mac 108 Mark V. 107
More Magic 108 Iron Chassis 110
Arquil 111 Deer Run 111

SEVENTH—$1,200, claiming, 4 up, 6½ f.
Gunny Sack 118 Miss Villanova 110
See My Way 120 Macaluso 116
Miss Mildred 117 Imagal Sue 117
Thoacheer 112 Heather's View 108

EIGHTH—$1,100, claiming, 4 up, 1 1-16 m.
Bonded Bo'bon 115 Yucca Flat 110
Bunny Lea 115 Let It Rain 117
xBactria 110 Miss Tidwell 115

NINTH—$1,300, allowances, 3, 1 1-16 m.
Bimegar 112 Pictureman 112
xOsophar 115 xRoyal Major 112
Silly Fool 109 Ann-Adair 109
Miss Truett 117
x-5 lbs. AAC.

Yesterday's Scratches

WHEELING DOWNS

1—Lawless Gal; 2—True Lover, Radiola, Sunrise Siren, Brilyn G., Lucky Teddy; 6—Lovely Moon; 7—Rahe, Champion Liar.

BELMONT PARK

1—Roll 'N Rock, First Breath; 3—Sea Chart; 5—Glen Alden.

ATLANTIC CITY

1—Quib, Dancing Deacon, Quiet Boy, Converted; 2—Hoptoitboy, Pharakin, El Oued, Should We, Roserdan; 3—Very Precious, Its An Impulse, Vin Du Pays, Dizbit; 4—Star Captain, No Moss, Roman Chief, Embrague; 5—Tiger Bay, Faultina, My Carmella, Slow Heart, She Goes, Juniper; 6—Punkin Vine, Put Out; 8—Heathertone.

HAGERSTOWN

1—Phillis Carol, Walk And Talk, Hello Doll, Noble Harmony; 2—Fallen Angel, Phils Filly, Bunch Of Fibs, Lolly Su; 3—Col. Bramble, Mighty Cross, Polly's Last, Piping Times; 4—Amalia, Gao, Fast Spin, Gang Moll; 5—Painted Lady, Mr. A. T., Sirap, Moria Cline; 6—Franc, Argumentative, Marlene C., Ekaros; 8—Katie King, Lady Doris, Virginia Duke, Laurys Glory.

One complete bowling lane including foundation and equipment weighs 7,829 pounds and requires 8,258 nails to hold the 3,176 feet of maple and pine together.

STYLE-RIGHT IVY SLACKS For School By — Lee

High-sheen polished cotton, Zelan treated to make it water and spot repellent. Wrinkl-Shed finish, lengthens the life of the good looks. Easy to wash, dries fast. Pre-shrunk.

SIZES 28 to 36
Tan or Black
$5.95
Kaplon's young men's shop

JOE THE MOTORISTS' FRIEND, Inc.
173 Baltimore St.
HUNTER'S headquarters

NOW! IS THE TIME TO INSTALL
Duralloy Aluminum
Combination Storm and Screen Windows
NOW ONLY
$10.95 (Standard Model)
Installation Arranged
Any size up to 32 x 72 at no extra cost.
First Payment Dec.
NO CASH DOWN— 3 YEARS TO PAY!
We will remove your old storm windows free of charge.

★Save on Fuel
★No Painting Required
★Eliminates Change-Over
★Genuine Aircraft Aluminum
★Finger-Tip Control
★Warp-Free
★Rust-Resistant
★Triple Inserts 2-Glass, 1 Screen
★No Cold Zones
WE GO ANYWHERE!
PA 4-0633 ← PHONE NOW
Call Day or Night — Out of Town Call Collect!
For FREE Home Demonstration
NO OBLIGATION
PENNCO ALUMINUM PROD.
Phone PA 4-0633 — 901 Maryland Ave.

RACES
NOW THRU SEPT 21
8 RACES DAILY
POST TIME 2:15 P.M. edt
Daily Double Closes 2 pm

BUSES DIRECT TO TRACK
HAGERSTOWN RACE MEET
HAGERSTOWN, MD.

Vacation Money

$25 - $50 - $200 up to $600
IN 1 DAY— On Your Name Only or other plans
for • that dream trip • working around the house • or other needs
Get your cash now—spread the cost over a number of months.
NEW LOCATION
SECOND FLOOR
26 North Centre Street
PArkview 2-4900
PUBLIC
*Loans above $300 made under Industrial Finance Law
PUBLIC FINANCE CORPORATION

B.F.Goodrich
TRUCK TIRE CARNIVAL

HEAVY DUTY EXPRESS
✓ Tread design that came on new trucks for years!
✓ Cuts tire costs!
No trade-in list price 29.35
NOW ONLY
19.95*
6.00-16 6 ply Tube Type
*Plus tax and retreadable tire

SIZE	PLY	PRICE*
6.50-16	6	27.75
7.00-15	6	33.40
7.50-20	8	60.15

TRUCK BATTERY
No trade-in list price 29.40
Now 19.60 exchange

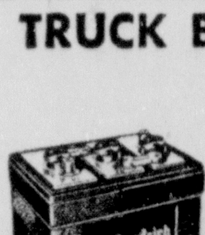

Maximum-capacity posts and connectors.
Extra-thick power-producing grids.

ONLY tubeless truck tire that seals punctures permanently
No trade-in list price 45.05

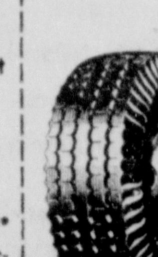

NOW 29.95* 6.00-16
*Plus tax and retreadable tire
Only B.F.Goodrich Seal-O-matic Express Tubeless tires protect against bruise-blowouts and seal punctures permanently.
38.70* 6.50-16 46.60* 7.00-15
LIMITED TIME ONLY
CREDIT TERMS only 1.50 a week for 2 tires
B.F.Goodrich
159 N. Centre St. Phone PA 2-3177

Secrets Of Charm

by John Robert Powers

Shaping The New Silhouette

A new season changer—like the low plunging necklines — can cause many a woman to make a "glamor mistake." A revealing gown may bring an admiring gasp on arrival, which turns to a gape as the evening progresses. Seductive decolletages are one thing on a stage or movie siren, but quite another at a social gathering.

If one new gown is your limit, don't choose the slinky, vampy type in black crepe or the bright one in satin. Select a background dress with body-beautiful lines that makes one fashion point and makes it well. Make this point with a flattering color or black, a lovely neckline, or a flattering silhouette shape. It can also be done with different jewelry and with coodinated accessories. This season, the fashion-correct way is to match accessories so you have that all-in-one-color look.

More Important

A dress that wears well on the eye of the beholder as well as on the figure is far more important than a flashy, grand-entrance effect. In your attempt to select the most flattering dress, don't forget it's all lost if the underpinnings are wrong. A too-tight girdle which pushes a roll of fat up around the waist or a strapless bra doing the same thing under the shoulder blade cancels the effect. "Figured For You," our informative booklet, gives expert, detailed instructions and hints on how to select foundation garments that provide control and flattery for your individual type of figure. Send 10 cents in coin, plus stamped, self-addressed envelope to "Secrets of Charm," in care of this newspaper for your copy.

Check all points when buying a foundation. Your entire appearance depends on it.

TOMORROW: Quick Refresher.

(Copyright 1957, John F. Dille Co.)

Volcanic ash has been known to remain hot for nearly one hundred years.

TV Today

WEDNESDAY—The programs listed below are furnished by the television stations. The Cumberland News is not responsible for late changes. All times are DST.

WTOP (CBS), Cable 2,	Channel 2	KDKA, Pittsburgh,	Channel 2
WMAL (ABC), Cable 3,	Channel 7	WSVA, Harrisonburg,	Channel 3
WRC (NBC), Cable 4,	Channel 4	WJAC, Johnstown,	Channel 6
WTTG (DuMont), Cable 5,	Channel 5	WFBG, Altoona,	Channel 10

Cable		Channel
6:45—4	Today on F'rm	4
7:00—2	Jimmy Dean	9
4	Today	4
	Jimmy Dean	2
	Today	6
	Jimmy Dean	10
7:45—2	Oswald Rabbit	9
	News	2
	CBS News	10
8:00—2	Pot. Panorama	9
	Capt. K'garoo	2
	Capt K garoo	10
8:45—	News, Josie	2
	Cartoons	10
9:00—2	Capt K'garoo	9
4	Cartoon Circus	4
5	Kartoon Klub	5
	Romper Room	6
	Horizons	10
9:30—4	Club Quiz	4
	On Location	2
9:45—2	Oswald Rabbit	9
10:00—2	Gary Moore	9
4	Arlene Francis	4
5	Morn. Movie	5
	Gary Moore	2
	Arlene Francis	6
	Movietime	10
10:30—2	Arthur Godfrey	9
4	Treasure Hunt	4
	Arthur Godfrey	2
	Treasure Hunt	6
10:45	Arthur Godfrey	2
11:00—4	Price is Right	4
	Price Is Right	6
11:30—2	Strike It Rich	9
4	Truth, Consq.	4
5	Liberace	5
	Strike it Rich	2
	Truth, Consq.	6
	Strike It Rich	10
11:45	News, Weather	3
12:00—2	Hotel Cosmo	9
4	Tic Tac Dough	4
5	Clubhouse 5	5
	News	2
	Hotel Cosmo	3
	Tic Tac Dough	6
	News; C'toon	10
12:15—2	Love of Life	9
	Love of Life	2
	Love of Life	3
	Love of Life	10
12:30—2	Search Tom.	9
3	Clown Corner	7
4	Could Be You	4
5	Frankie Laine	5
	Search Tom.	2
	Search Tom.	3
	Could Be You	6
	Farm & Home	10
12:45—2	Guiding Light	9
	Guiding Light	2
	Guiding Light	3
1:00—2	Th'tre of Stars	9
3	Ladies Thea.	7
4	Tex and Jinx	4
5	Lilli Palmer	5
	Big Movie	2
	This Is Answer	3
	Devotions	6
	Cartoons	10
1:15—	Adventure	6
1:30—2	As W'd. Turns	9
3	Favorite Story	7
4	Club 60	4
5	TV Digest	5
	As Wd. Turns	3
	Feature Thea.	6
	As Wd. Turns	10
2:00—2	Miss Brooks	9
3	Eddie Cantor	7
5	Ladies Seated	5
	Matinee	3
	Search Tom.	10
2:15—	Guiding Light	10
2:30—2	House Party	9
3	Town & C'ntry	7
4	Bride & Groom	4
	House Party	2
	Bride & Groom	3
	Bride & Groom	6
	Chas. Flynn	10
3:00—2	Big Payoff	9
3	Bandstand	7
4	Mat. Th'tre	4
	Big Payoff	2
	Matinee Th'tre	3
	Matinee Th'tre	6
	Big Payoff	10
3:30—2	Your Verdict	9
5	Life With Eliz.	5
	Your Verdict	2
	Shop Review	10
4:00—2	Pick Temple	9
3	Brighter Day	7
4	Queen for Day	4
5	Billy Johnson	5
	Brighter Day	2
	Brighter Day	3
	Queen for Day	6
	Brighter Day	10
4:15—3	Secret Storm	7
	Secret Storm	2
	Secret Storm	3
	Secret Storm	10
4:30—3	Edge of Night	7
5	Gr'dpa's Place	5
	Cartoons	2
	Edge of Night	3
	Edge of Night	10
4:45—4	Mod. Ro'ances	4
	Modern Ro'ces	6
5:00—2	Early Show	9
3	Mickey Mouse	7
4	Comedy Time	4
5	Milt Grant	5
	Movie	2
	Comedy Time	3
	Sagebr'sh Trail	6
	Mickey Mouse	10
5:30—4	Footlite Th'tre	4
	Theatre Time	3
6:00—3	Jungle Jim	7
	Annie Oakley	2
	Sports	6
	Cartoons	10
6:15—5	News, W'ther	5
	News	6
6:30—2	Spotlight	9
3	Science Fict'n	7
4	News, Weather	4
5	Fun House	5
	Superman	2
	'Round W'ld	6
	Penna. Today	10
6:45—2	Edwards News	9
4	NBC News	4
	Edwards News	3
	Edw'rds News	10
7:00—2	Ramar	9
3	News, Sports	7
4	Last Mohican	4
5	The Pendulum	5
	News, Weather	2
	Showcase	3
	Cochise Sheriff	6
	To be ann'ced	10
7:15—3	J Daly News	7
	Edwards News	2
	News, Weather	3
7:30—2	I Love Lucy	9
3	Disneyland	7
4	Jazz Age	4
5	Top Secret	5
	H'way Patrol	2
	Disneyland	3
	Jazz Age	6
	I Love Lucy	10
7:45—5	Dugo't Chatter	5
8:00—2	Vic Damone	9
5	Baseball	5
	Vic Damone	2
	Big Record	10
8:30—3	Navy Log	7
4	F'her K'ws B't	4
	O. Henry Play	3
	Star Playho'se	6
9:00—2	Millionaire	9
3	Ozzie, Harriet	7
4	Kraft Thea.	4
	Millionaire	2
	Millionaire	3
	Kraft Thea.	6
	Millionaire	10
9:30—2	I've A Secret	9
3	Decision	7
	I've A Secret	2
	Dragnet	3
	I've A Secret	10
10:00—2	U.S. Steel Hr.	9
3	Boxing	7
4	This Is Y'r L'e	4
	U.S. Steel Hr.	2
	Boxing	3
	This Is Life	6
	U.S. Steel Hr.	10
10:30—4	Martin Kane	4
	Studio 57	6
10:45—3	Sports Time	7
5	10th Inning	5
	Sports Show	3
11:00—2	11 P.M. Report	9
3	News, Weather	7
4	News	4
5	News, Weather	5
	News	2
	Wire Service	3
	News	6
	News	10
11:15—2	Late Show	9
3	Spts, Bowling	7
4	Spts, Weather	4
5	Spts, Assign.	5
	Gateway Std.	2
	Feature Movie	6
	Weath, Movie	10
11:30—4	Tonight	4
11:45—5	Top Secret	5
12:00—	News, Sports	3
12:15—3	Nite Show	7
	Movietime	3
12:45—	Th'ght Today	10
1:00—2	Meditations	9
4	Inspiration	4
	News, Theatre	2
2:15—	Sermonette	2

A tittle is a fine, minute stroke which often distinguishes one letter from another in the Hebrew alphabet.

It is the custom for the President to take the oath of office in Washington, but there is no provision of law to that effect.

Three Supermarkets Sold In Hagerstown

EAST PATERSON, N.J., Sept. 10 (AP) — Acquisition of the three H. L. Mills supermarkets in Hagerstown, Md., by the Grand Union Co. was announced today by Lansing P. Shield, president.

Marking the eastern food chain's first venture into Western Maryland, Grand Union's ownership and management of the Mills supermarkets became effective today. Their addition to the 368 food stores now being operated in nine eastern states, the District of Columbia and Canada by Grand Union is expected to increase the company's annual sales by more than six million dollars.

The modern mobile home (house trailer) now comes equipped with a wood-burning fireplace but only on special order of the buyer.

Frostburg Girl Is Wed At Elkton

FROSTBURG — Mr. and Mrs. Richard B. Plummer, 148 Spring Street, announce the marriage of their daughter, Lucille, to Merrill S. Erskine, son of Mr. and Mrs. M. Francis Erskine, Schwenksville, Pa. The ceremony was performed June 14 at First Baptist Church, Elkton.

Mrs. Erskine is a graduate of Beall High School, class of 1954, and a June graduate of Sibley Memorial Hospital of Nursing, Washington. After a visit with her parents, the couple will reside in Collegeville, Pa.

Begins Training

LONACONING — Miss Dorothy Lee Doolan, daughter of Mr. and Mrs. Paul Doolan, has entered the nursing training school of Memorial Hospital, Cumberland.

EMBASSY Theatre ALWAYS A GOOD SHOW

ALL NEW! 2 FOR 1! STARTS FRIDAY!

PRIMITIVE PASSIONS UNLEASHED!

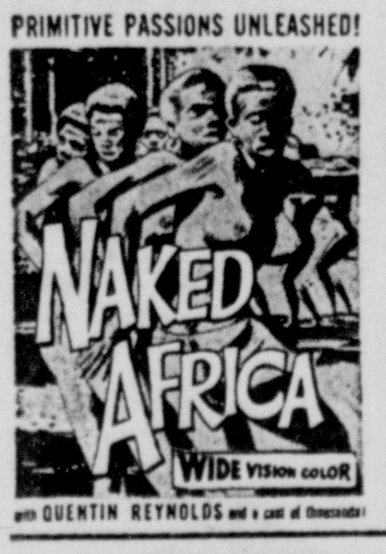

with QUENTIN REYNOLDS

WHITE WOMAN vs. THE DEADLY PYTHON

starring Susan STEPHAN • John BENTLY

Get a Free Home Demonstration GENERAL ELECTRIC

1958 Slim-Silhouette TV

• Finest TV Service Day or Night

INQUIRE ABOUT Our Summer Special

Cumberland Electric Co.

Virginia Ave. at 2nd St. PA 2-6191
47 N. Centre St. PA 2-6862

HI-ROCK DRIVE-IN THEATRE 2½ MILES NORTH OF KEYSER

TONITE 'The Wrong Man' with Henry Fonda-Vera Miles Plus Cartoon

FOOTBALL . . . and more Football!

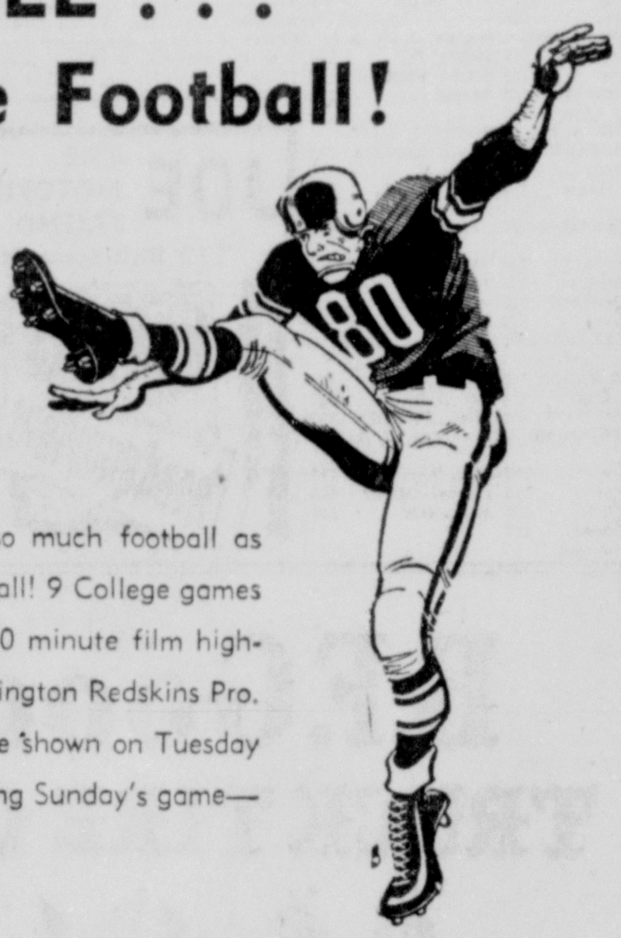

Never will an area see so much football as will be on Cable TV this fall! 9 College games —12 Pro. games—Plus 30 minute film highlights of each of 12 Washington Redskins Pro. games. These films will be shown on Tuesday nights, 7:30 P. M. following Sunday's game—Channel 5.

1957 CABLE TV FOOTBALL SCHEDULE (CLIP FOR REFERENCE)

Sept. 15—Colts vs. Cardinals—(2)
Sept. 21—Colts vs. Cardinals—(5)
Sept. 21—Maryland vs. Texas A&M—(4)
Sept. 22—Giants vs. Lions—(2)
Sept. 28—Stanford vs. Northwestern—(4)
Sept. 29—Redskins vs. Steelers—(2)
Oct. 5—Michigan State vs. California—(4)
Oct. 19—Big 10 game (teams to be announced)—(4)
Oct. 27—Redskins vs. Giants—(2)
Nov. 2—Big 10 game (teams to be announced)—(4)
Nov. 3—Redskins vs. Browns—(2)
Nov. 16—Notre Dame vs. Oklahoma—(4)
Nov. 24—Redskins vs. Eagles—(2)
Nov. 28—Thanksgiving Day Game—(4)
Nov. 28—Packers vs. Lions—(2)
Nov. 30—Navy vs. Army—(4)
Dec. 1—Redskins vs. Bears—(2)
Dec. 7—Giants vs. Steelers—(2)
Dec. 7—Pittsburgh vs. Miami—(4)
Dec. 14—Cardinals vs. Eagles—(2)
Dec. 22—Steelers vs. Cardinals—(2)

Remember you get over four thousand other programs per month to choose from and the cost for Cable TV on a completely rental basis is only $6.00 per month.

POTOMAC VALLEY TELEVISION CO.

100 S. Liberty St. Cumberland, Md. PA 2-6540

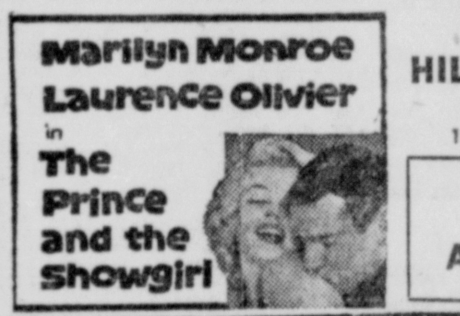

LAST TWO HILARIOUS DAYS! AT:— 1:10 - 4:00 - 7:00 - 9:45 PLUS EXOTIC BEAUTIES! "DEEP ADVENTURE!"

A Schine Theatre STRAND STARTS FRIDAY!

THE TIME HAS COME WHEN A STORY LIKE THIS CAN BE SHOWN ON THE SCREEN.

CLARK GABLE · YVONNE DeCARLO BAND OF ANGELS

ALSO STARRING SIDNEY POITIER IN WARNERCOLOR FROM WARNER BROS.

FIRST RUN SHOWING OF THIS VERY CONTROVERSIAL AND DARING MOVIE IN ANY CUMBERLAND DRIVE-IN TONITE DON'T FAIL TO SEE IT!

Starlite DRIVE-IN THEATRE ROUTE 51

FROM THE SENSATIONAL STAGE SUCCESS! M-G-M presents in CINEMASCOPE and METROCOLOR! Tea and Sympathy starring Deborah Kerr · John Kerr

$1.00 PER CAR NO LIMIT ONE COMPLETE SHOW – STARTS AT DUSK – ABOUT 8:00 P.M.

PLEASE NOTE! TONITE "TEA AND SYMPATHY" IS THE FIRST FEATURE THURSDAY "NEVER SAY GOODBYE" IS THE FIRST FEATURE THIS ARRANGEMENT WILL PERMIT EVERYONE TO SEE BOTH FEATURES AT YOUR CONVENIENCE

"Never Say Goodbye" PRINT BY TECHNICOLOR ROCK HUDSON · Miss CORNELL BORCHERS · GEORGE SANDERS

Remember – TWO NIGHTS ONLY ONE COMPLETE SHOW $1.00 PER CAR

CINEMASCOPE SUPER 40 6 MILES WEST OF CUMBERLAND

8:10 TONITE 10:40

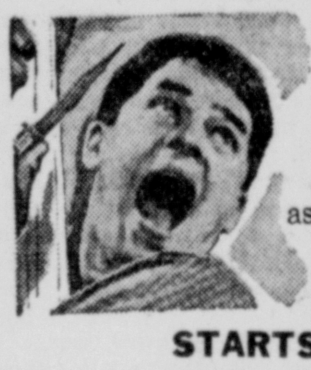

JERRY LEWIS ...funnier than ever in one of the funniest pictures ever as THE DELICATE DELINQUENT

STARTS TOMORROW GUNFIGHT AT THE O.K. CORRAL

CALLOUSES To relieve callouses, burning, tenderness on bottom of feet and remove callouses—ask for these soothing, cushioning pads. Dr Scholl's Zino-pads

Crystal Drive-In THEATRE

TONITE AT DUSK KILLER-FOR-HIRE! Outcast On The Move!

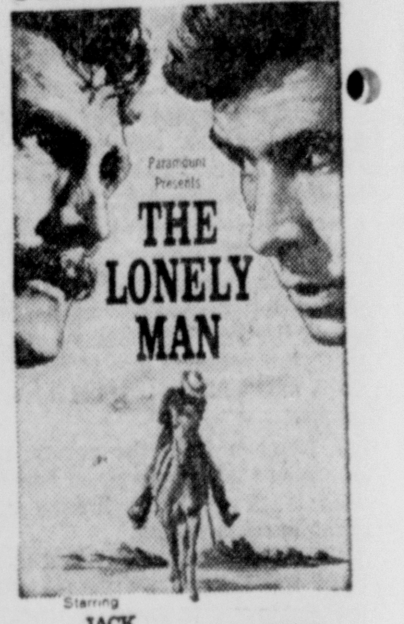

Starring JACK PALANCE · ANTHONY PERKINS NEVILLE BRAND · ROBERT MIDDLETON and introducing ELAINE AIKEN

PLUS

Cool M-G-M's SCORCHING THRILLER in CINEMASCOPE 'THE SEVENTH SIN' starring Eleanor PARKER Bill TRAVERS George SANDERS Jean Pierre AUMONT Francoise ROSAY

NOW! ★POTOMAC★ WINCHESTER ROAD

Hot Shots 8:00 - 10:30 Cartoon 9:00 Only First Texan 9:05 Only

Hit #1 "Hot Shots" A Story You Can't Miss of How the Bowery Boys Drive The T.V. Nutworks Crazy with Madness.

Hit #2 "The First Texan" A Story of How the First Texan All Came About

FROM THE RED RIVER TO THE RIO GRANDE HE LEFT A VIOLENT TRAIL! LUSTIEST OF THEM ALL!

The First Texan CINEMASCOPE An ALLIED ARTISTS Picture starring JOEL McCREA FELICIA FARR · JEFF MORROW PRINT BY TECHNICOLOR

IT'S CR-A-A-AZY!!

HUNTZ HALL and the Bowery Boys HOT SHOTS with STANLEY CLEMENTS · LANSING PHIL PHILLIPS

"The Years Most Hilarious Movie" TIME MAGAZINE

"Riotous! Picture of the Week! A Howling Farce" LIFE MAGAZINE

He Came To Her For An Endorsement—What Happened To Him After That Shouldn't Happen To A French Poodle!

JAYNE MANSFIELD in "Will Success Spoil Rock Hunter" CINEMASCOPE COLOR by DE LUXE

NOW - AT - 12:00 - 2:00 4:00 - 6:00 8:00 - 10:00

IN THE NEWS AMERICAN BOY SCOUTS ENTERTAINED IN FRANCE! PAUL BOWMAN OF THIS AREA SHOWN IN THIS SCENE. ALSO: AMERICAN BOY SCOUTS LANDING IN NEW YORK ON THE LINER FAIR SEA.

MARYLAND THEATRE With TONY RANDALL BETSY DRAKE — JOAN BLONDELL

Cards of Thanks

To our Priests, relatives and friends. Our sincere thanks for your prayers, Mass offerings, flowers and kindness towards us in the loss of our precious wife and daughter, Bernadette (Matt) Mayo.

May God bless you all!
Husband—Claude H. Mayo
Sister and Brothers.

1—Announcements

NOW'S THE TIME, remove that grime with Fina Foam rug and upholstery cleaner. Rosenbaum's.

LIKE a letter from home every day through the year? To your son or daughter in the Armed Services, or your boy or girl away at school . . . Send the Cumberland News. The Evening or Sunday Times. Call: Circulation Dept. PA 2-4600.

NOTICE—Lone Star Hunting Club will sign sportsmen as members until October 8th. B. F. Reed, Fort Ashby, W. Va.

2—Automotive

52 CHEVROLET HARDTOP $595
53 CHEVROLET "210" 2-DR. $795
Suburban Motors, Oldtown Rd. PA 2-0118

PONTIAC 1953 Catalina, 2-Tone Gray, Radio, Heater, Hydramatic, Power Steering, W.S.W. Tires. In excellent condition. $775. Will take trade. PA 2-4286.

FORD 1950 "8" Custom 2-Door, light green, Radio, Heater. Nice condition. $275. PA 2-4286.

1954 BUICK Special 4 dr., 2 tone, Dynaflow, excellent condition. PA 4-5459 between 5 and 9 p.m.

1950 BUICK Super 4 Door. Fully equipped. Excellent condition. Good Tires. Apply: 26 Mary St.

FERGUSON TRACTORS
FARM MACHINERY
Sight's Garage Balto Pike PA 4-6170

1951 CHEVROLET 4 Dr. Loaded. $257. Skidmore's, opposite Crystal Drive-In. PA 4-6159.

GMC Trucks
Case Tractors & Machinery
New Holland Farm Equipment
COMPLETE REPAIR SERVICE FOR ALL MAKES
After We Sell—We Serve!
Collins G.M.C. Truck Co.
RT 40 EAST PHONE PA 2-3922

TOWING 24 Hour Service
Moore PA 4-6440

T-O-W-I-N-G!
24 Hour Service
CHAS. GURLEY PA 2-4846

Skilled Radiator Service
Schade's Mech & Val PA 2-0500

TIRE SALE!
670-15, full treaded . . . $7.48 e. p. t.
New 670-15 . . . $12.95 e. p. t.
DUNLOP TIRE & BATTERY SERVICE
6 WILLIAMS ST. PA 2-3190

TOWING 24 HOUR SERVICE
CARS, TRUCKS PRESS AUTO RE 8-9616

Clearance Sale!
53 Buick Spl. HT, RH
53 Hudson Wasp, RH
52 Dodge 4-dr. H
52 Pont 2 dr. R&H, Hyd.
52 Chev 4 dr R&H
51 Chev 4 dr R&H
51 Ford 2 dr. R&H, AT
51 Chev 2 dr. R&H
51 Plym. 4 Dr. R.H.
51 Pontiac Catalina, RH, AT
50 Ford 2 dr R&H
46 International ¾-T. Pkup.
Cumberland Motor Sale
14 Wineow St. Opp. A&P Super Mkt.
Phone PA 4-0790 Open 'til 9:30

International Harvester
Authorized Dealer Motor Trucks
Farm Tractors & Machinery
THE LIGHT & DECKER CO.
815 S Centre St Phone PA 2-5600

LOW OVERHEAD AND MANY YEARS EXPERIENCE MAKE EVERYDAY SALES DAY AT TRIPLE LAKES AUTO MART
Here are but a few examples:

53 Chev 4 dr.	$845	53 Pont 4 dr.	$795
52 Soto 4 dr.	$695	52 Pont 4 dr.	$595
53 Olds 4 dr.	$695	52 Hud 4 dr.	$345
51 Pont 2 dr.	$345	51 Plym S Wa	$495
51 Ford 2 dr.	$345	51 Henry J	$345
51 Nash 4 dr.	$345	50 Merc 2 dr.	$345
49 Chev 2 dr.	$245	48 Chev 2 dr	$145

TRUCKS
½, ¾, 1, 1½ tons
No down payments—24 months to pay
ROUTE 220 DIAL PA 4-4651

1956 BUICK 4 DR. R. H. DYN.
1955 BUICK 4 DR. R. H. DYN.
1954 BUICK 4 DR. R. H. DYN.
1953 BUICK 4 DR. R. H. DYN.
1950 BUICK 2 DR. R. H.
1951 MERCURY 2 DR. R. H.
ST. CLOUD MOTORS
FROSTBURG, MD.

TIP-TOP USED CARS
55 Pontiac Catalina
Hardtop. Fully equipped. No cleaner used car in town!
55 Plymouth 2-Door
1-Owner. Real Nice!
54 DeSoto Clb. Sdn.
Firedome V-8. Extra Clean!
54 Plymouth Hardtop
Belvedere. Sharp!
— BANK TERMS —
STEINLA'S
218 S. Mechanic PA 4-2600

Starts Thursday!
Woody's Fall Leadership Sale!
Free door prizes!
Tremendous Fall Reductions
On all new Plymouths and Dodges
THREE DAYS ONLY
Open Evenings
Woody Gurley's
123 S. Liberty St. PA 2-0200

2—Automotive

LETS TALK FACTS
(About You & GULICKS Autos)

30 years doing business in this location has made us many friends, satisfied customers and repeated sales. Our every effort is to make fair deals, fair prices and to sell the kind of cars we would buy for our own use have stepped our sales up to the point, that, we want you to benefit from our past pleasant relations.

We appreciate your business!

"THESE CARS AT COST PLUS SERVICE CHARGE"

56 WAGON $1727
V8 Ford, 2 dr., R&H. Like New. Spare tire never on ground. Should sell at 1995.00. Check this!

55 PLYM $1099
V-8 2-dr. 2-Tone green and ivory. R&H. Clean inside and out. Good Rubber. Retails $1295.

55 CHEV $1388
V-8 "210" 4-dr. Equipped with Powerglide. Good tires and paint. Low mileage. Just reduced!

54 OLDS $1181
Deluxe "88" 2-dr. beautiful blue finish. Has R&H. Straight shift.

53 PONTIAC $799
4 dr. Ch. Dlx 8, R, H, and Hyd. Power Steering, Autronic Eye. Really a sweetheart. A sharp 2-tone!

52 DESOTO $497
4 dr. 6 cyl., R&H. Clean as new. 35,000 actual miles. A perfect family car for the thrifty-minded father.

51 OLDS. $386
Super "88" 2 dr., R, H, Hyd. Runs right—paint thin on trunk lid.

50 BUICK $188
Spl. 4 dr., S. Shift. Mech. okay.

"POPULAR BUT SCARCE"
56 Chev. "Nomad" Wagon, P.G.
56 Buick "4 dr. H.T.," P.B., P.S.
56 Volkswagon, "Sun Roof"
55 Rambler Wagon, "Racks"
53 Jaguar sdn., "Sun Top", Hyd.
52 Cadillac "Cpe. De Ville"

BANK RATES w/Insurance
Cars CHECKED & APPROVED
GULICKS
AUTO EXCHANGE
Cor. S. Centre & Wms. & 56 Thomas
PA 2-3650 PA 2-1401

1957 Studebaker Silver Hawk. Green and white, radio, heater, overdrive, side mirrors, white tires, spoke type wheel covers. A new car for a used car price. New car guarantee.

1955 Packard 400 Hardtop. Blue and white, radio, heater, automatic transmission, torsion level ride, full power equipment. Local one owner.

1952 Chevrolet sedan 4-door, 2-tone green, radio, heater, standard transmission, clean inside and out.

Collin's Garage
STUDEBAKER-PACKARD
75 Henderson Ave. PA 4-1542
Weekdays 'til 9 Sat. 6

CHRYSLER
'56 Packard (400) 2 door hardtop

The former local owner kept this car in tip-top condition with regular checks. The two-tone paint looks like new. The custom made interior is a three tone finish with leather and nylon seat upholstery, leather headliner with chrome roof bows. The 290 hp engine has push button controls and is in A-1 condition. The equipment includes power torsion leveler, power steering, power brakes, power windows, power seat, electric touch-tune radio with power antenna. Heater, defroster, signal lights, back-up lights, air foam seats, under coating, white sidewall tires and all the small accessories. The top cash value of this beauty is $2990.

Our special price . . . $2495
Save $500

56 Plym. 4 dr.	$1395
55 Chrysler N.Y. 4-dr.	1795
55 DeSoto 4 dr. V8	1195
55 Plym. 4-dr. Wag.	1195
55 Chev. Pel Air	1195
54 Chrys. N.Y. 4 dr.	895
54 Dodge 2-dr.	795
54 Chev. 4-dr. Wagon	795
54 Chev. 4 dr.	695
53 Chev. 4-dr.	695
53 Chev. Hardtop	695
51 Plym. 2-dr. Wag.	495
51 Chrys. N.Y. 4 dr.	395

PA 4-3840 Potomac Motors
Open Evenings 6:30 to 8:30
LOT and GARAGE
Cor. S. George and Harrison Sts

PLYMOUTH
Dingle Esso Used Cars
54 Willys sdn. def. $550
50 Plymouth Station Wagon
53 Willys Sta. Wag., Overdrive
51 Chev. 4 dr R&H
50 Chev 2 dr R&H
50 Chev ½ ton pk up
Fayette & Greene PA 4-0848

2—Automotive

Bank Financing AT OUR OFFICE
30-month 5% Interest
on all '57 MODELS
57 Ford Sdn. R&H, F'm.
57 Cad Sdn. $700 off list
57 Chev. Corvet $800 off list
57 Merc. 4 D. Hardtop
56 Pont. Sdn., R. H. Hyd.
56 Willys "6" S. Wag. OD.
56 Ford Sdn. Delivery "H F"m
55 Olds. 88 RH. Hyd.
55 Dodge 4 D. S. Wag. RH. PS
55 Ford Sedan, R&H
55 Chev. Belair, R&H, PG
55 Buick Spec. H.T., R.H. dyn
55 Ford Vict. RH., sharp
55 Pont. HT, R&H, Hyd.
55 DeSoto Htp. R&H
55 Merc. Sdn. RH, M'matic
54 Cadi. Coupe de Ville
54 Buick Sup HT, loaded
54 Buick Cent. H'dtop, nice
54 Chev Sedan, R&H
54 P'ym sd. R, H, nice
54 Ford Sdn. Loaded, RH
54 Hudson Jet sd., R, H
53 Chev. ½ T. Pickup
53 Plym. HT, R H, & Hi-Drive
53 Pont. sd. R, H, Hyd.
53 Chev. Sedan, RH.
53 Chrys Sdn. R&H, PS
53 Merc. Sdn. R&H., M-Matic
53 Packard Sdn., R&H
52 Ford S. Wag., RH, F'matic
52 Buick Sup. Riv. RH, Dyn.
52 Cadillac Sdn., like new
52 Olds. Sup "88" HT
51 Pont. S. Wag. RH.
51 Olds. Sup. "88" Sdn. R. H.
50 DeSoto 7-Pass. Sdn.
50 Chev. ¾ T. Pickup.
50 Studebaker R&H
50 Hudson Sdn. R. H.
49 Chev. Sdn. R. H.
48 Chev. Sdn. Clean
Red's Used Cars
722 GREENE ST. PA 2-8150

Best Used Cars
Hare Motor Sales
Wms. at Orchard PA 2-4664

SMITH'S Triangle Motors
322 S. Centre PA 4-6464, PA 4-6466
Mon. — Sat. — 8-9 P. M.

53 Dodge 4 door, OD	$595
52 Chev. Bel Air, SS	$595
51 Ford 2 dr. V-8	$350
51 Henry J.	$295
49 Lincoln 4 dr., OD	$295

15 More to Choose from
Babb Motor Sales
152 Wineow St. PA 2-7290

52 PONTIAC 4 DOOR
Hydramatic. Radio. Heater. Extra Nice!
JIM RAUPACH'S GARAGE
443 N. Mechanic St. PA 2-4224

LONACONING MOTORS
56 PLYMOUTH BELVD. 4-DR.
55 PLYMOUTH BELVD. 4-DR.
53 PLYMOUTH 4-DR. ST. SHIFT
Lonaconing, Md. Dial HO 3-3501

CLEARING USED CAR STOCK

56 Olds. "88"
A one owner car that you will be proud to own. Equipped with Jet-away transmission, radio, heater, and a lot more. The price will amaze you on this two-tone beauty.

56 Ford V-8
4 Door Customline one owner, straight shift, beautiful blue finish, packed with power. Priced under book. Better grab this one.

55 Olds. "88"
4 Door one owner that is tops in every respect. Two tone paint, hydramatic, radio, heater, back-up lights, turn signals and many more extras. A-1.

54 Chev. Bel Air
Hardtop Coupe, one owner. Here is a rare one. 19,000 actual miles. Power glide, very nice two tone paint. Hurry on this one. Tip Top.

53 Ford V-8
4 Door Customline. One owner, straight shift, radio, heater, two tone. Good condition.

51 Lincoln V-8
4 Door Cosmopolitan. One owner, very low mileage, accessories too numerous to mention.

MANY OTHERS
G.M.A.C. & BANK TERMS
GLEN-ROY OLDS. CO.
Henderson & Frederick Sts.
Phone PA 4-6685

1952 FORD DUMP
EXCELLENT CONDITION
PHONE PA 4-2072

55 STUDEBAKER COMMANDER V-8
Regal Deluxe Club Coupe
Radio, Heater, Automatic Transmission
1-Owner. Low Mileage. Like New
ST. GEORGE MOTOR CO.
PA 2-3456

SPOERL'S
USED CAR LOT
845 N. Mechanic PA 2-2415
Open 'til 9

'ELMER' or 'RED'
AT 56 THOMAS STREET

51 Rambler Conv.	$395
51 Olds. 2 dr., Hyd.	295
51 Ford Victoria, R&H	295
51 Chev. B. Air H. Top, PG	795

"NO DOWN PAYMENTS"
"TRADE OR CASH DISCOUNT"

THOMPSON BUICK
55 NASH CUSTOM V-8
AMBASSADOR SEDAN $1795
Reclining Bed Seats, R & H, AT, WW Tires, 2-Tone. Perfect
Call Car Lot: Dial PA 2-1424
429 N. Mechanic Dial PA 2-8400

56 CHEV. V-8 BELAIR HARDTOP
Powerglide
NELSON AUTO SALES
W. Va. Inspected Cars
30 POTOMAC, RIDGELEY RE 8-9920

1941 PONTIAC "6" 2 door. Hydramatic. One owner. Low mileage. CO 4-4435.

1951 PONTIAC 2 DOOR SEDAN A NICE CAR
PHONE PA 2-6117 AFTER 5 P. M.

2—Automotive

FOLLOW THE TREND
Buy a Late Model in the Fine Car Field.

56 BUICK SPECIAL
R & H. Variable pitch Dynaflow. Less than 5,000 miles. Tires, paint, custom trim with plush carpets so perfect your friends will ask where you got the new car. A 100% guaranteed reposession . . . Take over balance due.

55 BUICK SEDAN
Every day you can have a "Million Dollar Ride." Drive this famous model known everywhere for its comfort, safety and luxury. Equipped with power steering and variable pitch dynaflow with its matchless smoothness. The newness of the nylon and Cordoveen leather upholstering proves the care given this fine car. 100% guarantee!

55 BUICK CENTURY
Here is another of those famous Century Hardtop Sports Cars everyone is looking for. Variable pitch dynaflow. Spotless white and red 2-tone with matching interior. New tires. Big car power with easy parking size. Sold and serviced exclusively by us. You're fully guaranteed! You and the family will really get a big lift driving this beauty.

55 BUICK SPECIAL
Here is a cream and black beauty in Buicks economy model with paint and chrome as clean as our showroom cars. Variable pitch dynaflow, R & H—EZI glass. Your family will thank you for the comfort, and safety in this roomy sedan.

53 BUICK RIVIERA
Here is the rugged construction that can take you and your family forever out of the bounce and jounce of the light car class at a price you wouldn't believe. All the modern engineering features. We have models with or without power steering, power seats or power windows. All with R & H and dynaflow. EZI glass. Buy on the easiest terms one of these famous models and you'll wonder why you didn't do it long ago.

BUY A BETTER USED CAR AT
Thompson Buick
"Where Quality is Beyond the price but the price is not beyond you."
PA 2-8400 LOT PA 2-1424

HAROLD'S DISCOUNT SPECIALS

49 Chev. Conv.	$150
51 Chev. Power Glide. Clean	$295
51 Merc. Sharp	$395
51 Chev. Sta. Wag.	$395
57 Ford Country sed., has everything	SAVE $1400
56 Chev. Bel. 2 Dr. or 4 Dr., PG, R, H	$1895
56 Pont. St. Cf. Conv.	$1995
56 Chev. 4 Dr. Overdrive	$2155
56 Chev. 4 Dr. pass. Country sd.	$1695
56 Ford 4 Dr.	$1595
55 Chev. 4 dr.	$1395
55 Pont. Ho. V-8	$1395
55 Buick Cent. loaded	$1095
55 Chev. sdn. sharp	$995
54 Merc. sharp	$895
54 Plymouth Sav., sharp	$795
54 Olds "88" HT	$1295
53 Pontiac Hardtop	$895
53 Pontiac 4 dr.	$695
53 Buick 4-dr. V-8, sharp	$595
53 Chev. sdn. sharp	$695
53 Ply. 4-door	$595
52 Cadillac C de V	$1195
52 Chev. Deluxe 2-dr	$595
51 Cad. "62", Real sharp	$695
51 Ford 4 Dr. V-8 FOM	$395
51 Chev 3 or 4 dr.	$495
50 Chev 2 dr.	$395
50 Buick, Sharp	$395
50 Ford V-8 2 or 4 dr.	$395
50 Chevrolet 2 or 4 drs.	$395

TRUCKS

55 Ford pickup V-8	$1095
54 Ford Panel	$695
53 Dodge pickup	$795
53 Chev. sdn. delivery	$595
52 Studebaker ½ ton pkp	$495
52 Ford Panel	$495
51 Stude. 2 ton van	$495

Many Others to Choose From
$5 Down On Cars Up To $700
BANK TERMS
100% Guarantee
See Max, or Buck for the Best Deal in Town
HAROLD'S
McMullen Hwy at Custard Stand
9 a.m. to 9 p. m. Dial PA 4-0670

SAFE BUY USED CARS

1954 Mercury 4 dr., a dark green beauty, equipped with radio, heater, whitewalls and overdrive.

1953 Mercury 4 door, dark blue, radio, heater, white walls, Power Brakes, very low mileage.

1956 Chev. Delray 2-dr.
1953 Chevrolet 4 dr (P. G.)
1952 Merc. 2-dr., Mercomatic
1952 Ford 4-dr., Fordomatic
1952 Buick H. Top, Dyn. . . $495
1952 Buick H. Top, Dyn. . . $495
1951 Buick Sup. 4 dr.
1951 Ford 2 dr.
1951 Ford Conv., very nice
1950 Pontiac 2 door . . . $295

Cumberland Lincoln-Mercury
828 N. Mechanic St.
Phone PA 4-0460

2—Automotive

$50 to $150 Down
DEPENDABLE FIRST OR SECOND CAR
51 FORD V-8 2-DOOR
New Tires
51 CHEV. 2-DOOR
Nearly new engine
51 CHEV. 4-DOOR
Powerglide
51 PONTIAC 2-DR.
Original Paint
49 OLDS "88" 4-DR.
Standard Shift
49 JEEP S. WAGON
4 Wheel drive
47 PONTIAC CONV.
Radio and Heater
1-STOP BANK FINANCING
PENN-MAR MOTOR CO.
Direct Factory-to-you Dealer for Jeep, Rambler, Hudson, Metropolitan
Narrows Park Dial PA 2-6340
OPEN EVERY EVENING

55 CADILLAC "62" 4 dr., loaded. $2795. Devener's Garage, Ridgeley RE 8-9110.

Priced For Quick Sale

55 Buick Riviera Hardtop, R. H. power steering, D'n'flow	$1795
54 Chev. Sta. Wgn., R. H, straight shift	$1195
53 Ford Sta. Wgn., 4 Dr., R. H. 9 pass.	$1095
53 Mercury Custom 2 dr., H. Def. SS	$895
53 Chev. 4 dr., R. H	$795
53 Ford 4 dr. Cust. V8, R.H	$845
53 Ply. 4 dr., R, H	$595
52 Chev. Bel Air H'top, R, H & Power Glide	$645
52 Plymouth 4 Dr., R, H, OD	$495
51 Ford 6 Cust. 2 Dr., R, H	$495
51 Buick Riviera H'top, R & H, Dynaflow	$545
51 Ford 2 dr. V-8, RH	$495
50 Buick Super 2 dr., RH, dyn.	$395
50 Ford 4 dr. V-8, R, H, excellent motor	$295
50 Ply. 4 dr., R&H	$175
49 Buick Super 4 Dr., R.H	$295

Thrifty Auto Sales
Open Evenings til 9
305 S. Centre PA 2-1771, PA 2-1772

1948 PACKARD, radio, heater, overdrive, good motor, tires, seat covers. Best offer. PA 4-3336.

1955 DODGE Coronet, 4-door, fully equipped. Also 1949 Jeep Pickup, 4-wheel drive—both excellent condition. Phone Frostburg 1105-J-3.

EDSEL

'55 Dodge Sta. Wag.	$1795
'55 Rambler 2-dr. sdn.	$1195
'53 Ford 2-dr. Crestline HT	$ 995
'52 Nash Amb. 4-dr. OD, R	$ 795
'52 Ford 2-dr. Mainliner	$ 795
'53 Stude. 4-dr. sdn. OD R	$ 795

Buy the Only Completely new car
1958 EDSEL
M-G-K MOTOR COMPANY
Edsel Sales & Service
221 Glenn St. PA 2-2300

McINTYRE'S
Less Than Wholesale

54 Chev. 2 dr.	$695
53 Stude 2 dr.	$365
52 Ford 4 dr.	$365
52 Stude 2 dr.	$195

McINTYRE'S
CHEVROLET INC.
219 N. Mechanic St. PA 4-4400

4—Auto Glass

GLASS INSTALLED
(WHILE YOU WAIT)
BEERMAN AUTO PARTS
519-521 N Mechanic PA 4-0250

5—Auto Repairs, Service

NORTH END GARAGE
507 Henderson Ave PA 2-3590

McFARLAND AUTO SHOP
Phone PA 4-1216 503 Pine Ave.

7—Business Opportunities

Earn $700 Per month
Established 30,000 gallon Service Station available now!
Phone: Pat Joyce
SUN OIL COMPANY
PA 4-1700 Cumberland, Md.

AMBITIOUS MAN with car desirable with present earnings, to service established Fuller Brush territory, distribute to dealers, take orders. Average $82.50 a week to start. Write Box 74-A, c/o Times News.

TEXACO station for rent, Route 40, LaVale. Good going business. PA 2-6080 or PA 2-5027.

ESTABLISHED business. Net $200 per month. Has a good potential to be developed into full time business. Reply to Box 87-A c/o Times-News.

—Business Opportunities

CAN YOU QUALIFY?

Leading manufacturer of maintenance products is considering applicants for openings in this area. We offer you 50-50 profit sharing contract, protected franchise, year around advertising and promotion program. Full credit on repeats.

Do you meet these qualifications?

Ambitious
Able to furnish references
Have a good automobile
Desire income to start in excess of $7500.
Over 30 years of age.

Contact Mr. R. M. Lord, 2 P.M.-9 P.M. Wednesday at the Algonquin Hotel.

ATTENTION INVESTORS

Our business up 249% this year over last! Our stockholders received 12% dividends last year! Rapid growth demands additional capital. A high return assured on your investment. Outstanding references furnished. This is a local area business. Your investment guaranteed! Write % Box 3-A this paper for full particulars.

RETAIL LUMBER YARD

Fully equipped planing mill with ample storage sheds. All machinery necessary for complete operation—located on busy street in Everett—owners retired due to age. No telephone quotations—call for appointment to inspect and terms.

PERCY G. FOOR REAL ESTATE
Everett, Pa. Phone 350
SALESMAN: JAMES S. CESSNA
Phone Charlesville 46-R-23

8—Coal For Sale

Want Heat? Call PA 2-5694
Good Lumpy Coal Prompt Delivery

BERLIN COAL PA 4-4429
Guaranteed or Money Back!

Truckers! Notice!
THE J & M COAL CO.
Better Coal than Last Year
LOW ASH—BETTER HEAT
ANALYZED FREQUENTLY
From Meyersdale or Summit Mills, Pa. follow signs to the Johnson Job.
Loading 7 A. M. to 5 P. M.

Guaranteed Berlin Coal
$7.00 ton Prompt Delivery. PA 2-2717

W&W COAL CO.
NUT - PEA - MINE RUN
First Come—First Served
We will load anyone, any amount including pick-up trucks
AT OUR YARD
Located Route 135
Westernport, Md. Phone 4121
Plant Open
Saturdays 7 AM to 12 NOON

Somerset Big Vein Pa 2-7710
ALL KINDS OF STOKER COAL

BERLIN COAL PA 2-5070
Pea & Beaverdale Oil-Treated Pea

BUY the best Somerset County guaranteed lumpy big vein coal. $7.00 ton. Phone PA 2-0715. George Leydig.

ATTENTION TRUCKERS:
COAL FOR SALE
MT. STORM DIAL CO 4-4198

Coal For Sale
General Hauling Phone PA 2-6543

9—Electrical Work, Fixtures

ELECTRIC WORK
Motor Repairing, Wiring and Fixtures
QUEEN CITY ELECTRIC CO
Westinghouse Agency
156-160 Frederick St Phone PA 2-1133

ELECTRIC WORK
FREE ESTIMATES ON WIRING
Sterling Electric Co., Inc.
100 N CENTRE ST PA 2-4800

10—Financing, Money Loans

THRIFT PLAN
Finance Corporation of Cumberland
18 N. Liberty St. Phone PA 4-0344

AUTO IN 5 MINUTES LOANS
National Loan, 201 S George
DIAL PA 4-6622

We Loan Money
On Watches, Diamonds, Open til 9
"If you need money see Sam"
Southern Jewelers 131 N. Mechanic

Finance Plumbing & Heating
—McKAIG'S—

LOANS in a HURRY!
ON ARTICLES OF VALUE
—Also Unredeemed Values—
MORTON LOAN CO.
33 Baltimore St.

11—For Rent

LARGE store room and office. 166 North Centre Street. Excellent Business Location. Apply Trust Dept., Liberty Trust Company.

HOSPITAL BEDS, WHEELCHAIRS, WALKERS CRUTCHES PA 4-2888
Pile Bros Rt 3 McMullen Hwy

WILSON APARTMENTS — 4 rooms, bath, new, very best. Also downtown office space and 3 store rooms. Apply 105 Washington St. after 3.

LARGE storeroom. Formerly occupied by Post Office in South Cumberland. 10,000 square feet.

2000 SQUARE FEET first floor downtown store room. Macfarlane Building. Remodel to suit tenant. Phone Keyser 2727-J.

12—Apartments

2, 3 and 5 room Apartments. Furnished or unfurnished. Utilities included. Apply: Kline's Market, 700 N. Mechanic St.

13—Furnished Apartments

DOWNTOWN Apartment. 2 Rooms, next to bath. Laundry privileges. 230 Glenn St.

DECATUR ST.—Attractively furnished 3-room apartment, first floor. Strictly private bath and entrance. Utilities and all conveniences. Dial PA 2-6994.

SPRUILL APARTMENTS
Modern 3 room apartment
Dial PA 2-0669 or PA 4-3323

SMITH apartments, Kelly Blvd. 1, 3, 4 rooms. Also, sleeping rooms by week. Utilities PA 2-6100 PA 4-2498

TWO ROOMS.
313 CAROLINE ST. ADULTS ONLY
PA 2-2683

2 NICE ROOMS. First floor. All utilities furnished. Adults. 322 Paca Street.

2 OR 3 ROOM FURNISHED APARTMENT
PA 4-1466

3 ROOM. Beautifully furnished. Private entrance and bath. All utilities. $55 mo. Dial PA 2-1570 or PA 2-8023.

ATTRACTIVE 4 ROOMS, 2 BEDROOMS. BATH, LARGE CLOSETS. ADULTS. PA 2-1914

21 N. WAVERLY Terrace—4 room and bath, all utilities furnished. Second. Laundry facilities. Adults. Phone PA 2-0818 or PA 2-1520.

FURNISHED Apartment, private bath, Frigidaire, porch. Very close in. 312 Fifth Ave. PA 2-3692.

3 FURNISHED rooms, private bath, apartment. Garage. Also sleeping rooms. 406 Park St.

13—Furnished Apartments

TWO and three rooms. All utilities furnished. Adults. 214 Columbia St. Dial PA 4-6658.

3-ROOMS, private bath. Also housekeeping room. All utilities included. Laundry privileges. 474 Goethe St. PA 4-3924.

14—Unfurnished Apartments

FIVE rooms, heated. Adults. Private bath and entrance. Apply Modern Store, corner Bedford and Decatur.

4-Rooms with bath, electric, gas. Spruce Terrace.
Rent Reasonable PA 2-7195

PRIVATE ENTRANCE — First floor 3 rooms, bath, heat. Stove and refrigerator. Gas for cooking furnished. Newly decorated. Adults only. Inquire 532 Columbia Ave. Dial PA 2-5900.

DESIRABLE three room and bath apartment. Large living room. Hillcrest Drive. Available September 3rd. PA 4-0903.

4 ROOM MODERN APARTMENT
Second Floor, West Side
Phone PA 4-5934

MODERN 4 ROOMS, bath, private entrance. Phone PA 2-5550, 8 a.m. to 1 p. m., evenings 6 p. m. to 10:30.

50 VA. AVE. Private 5-Rooms, Bath Porch. Good condition. $40 month. Glenn Watson, PA 2-4040.

3 ROOM Apartment, private entrance and bath. Adults. Central location. Phone PA 2-2860.

FIRST and Second Floor 5 room and bath apartments. Heat furnished. Reasonable rent. Strictly private. Phone PA 2-6226.

WASHINGTON ST. — Modern 3 room apartment, heat furnished, immediate possession. PA 2-5160.

IN CRESAPTOWN — Three unfurnished rooms, bath, porch. Heat furnished. $45 month. Dial PA 2-8955.

15—Furnished Rooms

NICELY furnished bedroom with private bath and large wardrobe. Centrally located. 306 Decatur St.

2 ROOM Apartment, semi-private entrance and bath. Utilities furnished. 14 N. Lee St.

Large sleeping rooms.
Nicely furnished. Gentlemen.
110 Greene St. PA 4-3023.

18—Houses For Rent

FIVE large rooms, bath, basement, yard. Good condition. Apply 144 Independence St. after 5 p. m.

MT. SAVAGE—6 room house, porches, bath, gas, hot water. Yard. Phone CO 4-2091 after 4:30.

5-ROOMS, BATH
Adults, No Pets.
Apply: 462 Goethe St.

19—Wanted to Rent

ELECTRICAL Engineer transferred to Cumberland needs 2 or 3 bedroom house or duplex. Dial PA 2-2759.

WANTED—Three or four room apartment, with heat, in Cumberland area. Working couple. Write 102-A, Times-News.

20—For Sale Miscellaneous

FREE KITCHEN Planning and Remodeling Green-Hartman Appliance. PA 2-6736, or shop our showroom and see our modern Kitchen Display

RUSCO Extruded Aluminum Storm Windows
Completely Installed As Low As $20.95
203 S. George St. PA 2-6030

USED TAPE RECORDERS
Phonographs, Hi-Fi Equipment
Enterprise Amusement Co.
170 N. CENTRE ST. DIAL PA 2-0050

WARD'S 12 CU. FT.
REFRIGERATOR-FREEZER
2 appliances in 1 $269.80
$10.00 down $13 month
MONTGOMERY WARD

SCOTT-ATWATER MOTORS, WHIRLWIND BOATS, BOAT TRAILERS, MARINE EQUIPMENT.
BOAT KITS - MARINE PAINTS
BOATHAVEN
WARWICK & GREENWAY PA 2-6510

Complete line Deltox
Rugs, Magee Carpets
Burkey's Floor Covering
BEDFORD ROAD PA 2-4975

Top Soil, any amount
Landscaping Dial PA 2-0896

AUTO insurance to cover State Law $35.28. Also Workmen's Compensation Fire. Glenn Watson PA 2-4040.

FANCY TOY PUPPIES
Toy Manchesters and Chihuahuas.
Little Beauties. Dial PA 2-6147

ALUMINUM storm doors, sash and awnings, siding any kind. 60 months to pay. Free estimates. Inselbric Store, 415 Henderson Ave. PA 2-2150 or RE 8-3202.

SPECIAL Sewing machines adjusted in the home $2. Electrify and Buy. WAKEFIELD Sales PA 2-8430, PA 2-4794

PUPPIES Adorable Cocker Spaniels
Mrs. Meek, Ph. Frostburg 1104-W-1

JALOUSIES
STORM WINDOWS
STORM DOORS
AWNINGS
Approved by Good Housekeeping
JOHN E. SHARP & CO.
McMullen Highway PA 2-7620

Try "PENNSY"
We give S & H green stamps!
Building Materials
Paint-Lumber-Hardware
Route 40 In The Narrows
Free Easy Parking!
Dial PA 2-7300

We design kitchen cabinets to meet your needs in wood or steel PA 4-4289
ALEXANDER'S BETTER KITCHENS

TRI-STATE MEMORIAL CO.
—Monuments & Markers—
Everlasting Guarantee in Writing
Cresaptown PA 4-1540 Piedmont 2069

Our Pinto Storage
is open—9 a.m. to 6 p. m. weekdays; 1 to 6 p. m. Sundays
APPLES, PEACHES, PLUMS
Phone PA 2-7813, Chertland Orchard

Complete Home Furnishing
WOLF'S
Baltimore Street

WALLPAPER Make selection at home. Expert paperhanging, low cost. PA 2-0224 for samples Hartley Wigfield

PYROFAX
Quality Controlled
BOTTLED GAS
"Day or Night Service"
Allan Holt — Distributor
Pen-Mar Gas Serv. — PA 2-3000

"Luck has a peculiar habit of favoring those who don't depend on it!"
SELECT YOUR BURIAL ESTATE NOW
spaces $175 4 grave $400
In Shrine View Extended Easy Terms
HILLCREST BURIAL PARK PA 2-6450

NIVERTON Apple Butter Factory and Cider Mill open Thursdays, 7 a.m. to 8 p.m. (DST) by appointment until further notice. Harvey Pfeiffer, Salisbury, Penn. Phone Grantsville 3221.

PARAKEETS $2.00 and up
HAPPY HILLS FARMS MILK
Gallon 80c ½ Gallon 42c
Plus Jug Deposit
At Your Local Grocers

20—For Sale Miscellaneous

F & W WASHER SERVICE
Apex, Kenmore, Easy Maytag, Blackstone Wringer Rolls PA 4-2341

Zimmerman's Lock & Luggage Shop
Keys Made — Lawn Mowers Sharpened
32 N. Mechanic St. PA 2-1418

SINGER Featherweight Portable, floor sample, reduced $30 off list price. Singer Sewing Machine Co., 63 Baltimore St.

APEX Automatic
Gas Clothes Dryer
GUARANTEED — $100
526 Virginia Ave, between 9 and 5

ELECTRIC BASS GUITAR
Dial PA 2-3418

SHORT Seal coat. One black suit and dresses size 20. White rain coat. Bamboo floor screen. 212 Harrison St. PA 4-0569.

LIKE a letter from home every day through the year? To your son or daughter in the Armed Services, or your boy or girl away at school . . . Send the Cumberland News. The Evening or Sunday Times. Call: Circulation Dept. PA 2-4600.

Cub tractor and 2 way plow $985. Huber and McD 22" Threshers
H. C. BENDER
Phone ME 4-3271 Meyersdale, Pa.

FREE KITTENS
PART PERSIAN
PA 2-6125 516 RIDGEWOOD AVE.

PADAR 4 HOOD HAIR DRYER
$75.
Apply 143 Bedford St.

AMBANO Accordion, 5 shifts, 120 base. Like new, including case. Call Hyndman 67-W after 5.

SEWING MACHINE PARTS
ALL MAKES
SKELLEY'S, 536 Pine Ave., PA 2-3115

NEW FRAMING LUMBER
Finished Carolina Pine
DIAL RE 8-9471

Baby Parakeets & Supplies
Mart's, 439 N Mech PA 2-7011

WEDDING INVITATIONS, announcements, receptions, napkins, matches. Federal Printing, 257 Columbia St., PA 2-3424.

Your STATE FARM Agent
Frank A. Trozzo PA 4-0323

KING'S TACKLE SHOP 243 Virginia Ave.
FISHERMAN'S HEADQUARTERS
Complete Line Archery Supplies
REGISTERED COLT'S DEALER

USED BUILDING MATERIAL
New & Used Bathroom Fixtures
Cumberland Salvage Dial PA 4-0663

Light weight washcloths, irregulars 6c ea. 2 doz $1.49
(5) Martex Wash Cloths 19½c each
(5) Towels 16 x 26 irreg's 36c each
Open 7 days, 10 a.m. to 9 p.m.
ROWEE'S FACTORY OUTLET
Across from the Reservoir on temporary Route 220, Bedford Valley

25 USED Refrigerators, $25 to $100; used washers, $15 to $75. Burkey's TV, PA 2-6436.

Save 20% On
Bottled Gas
BENNETT'S PA 2-7900

Sales McCULLOUCH Service
CHAIN SAWS
Cosgrove, 252 N. Centre PA 2-3040

Save Here! Prices As Low As Any
JACK & DOROTHY WETZEL
STRAND LIQUOR STORE
N. CENTRE AT BALTIMORE ST

WARM MORNING HEATERS
Coal—Gas—Oil—Electric
Price Reasonable
PEOPLES FURNITURE STORE
Reinhart's
17 Baltimore St.

Chrome kitchen set; Hot Point electric range; new Koolerator electric range; Drop Leaf dining room table. All in excellent condition.

Bennett Transfer & Storage
Wareh'se, Franklin St. PA 2-6770

WITH THIS AD ONLY
Fabrics up to $1.49 values, only 49c
Kathleen Bragg Fabrics PA 4-6611

C. OLIVER 70 tractor with starter, lights, pulley & P. T. O., A-1, $685. '49 Farmall H tractor, new motor, $1,395. 1951 New Forage Harvesters $975 & $795. A-1, ready to go. John Deere Sales and Service, D. Speicher, phone MErcury 4-9453, Meyersdale, Pa.

PEAT MOSS
Will awaken your soil, give new life to old lawns. Put bale on it! Peat Moss makes your soil soft and porous, it's in myriads of tiny cells around the moisture.

LIBERTY HARDWARE CO.
57 N. Liberty St. Dial PA 2-7140

CLINE'S SPORTS CENTER
1211 Ella Ave PA 4-6530
FISHING EQUIPMENT 15% OFF
Hunting & Fishing Licenses

SPOUTING & SPOUTING FIXTURES
At Low Prices
Asphalt and Asbestos Roof Coating
Will not crack, crumble or shrink.
5 Gallons $2.65

LIBERTY HARDWARE CO.
57 N. Liberty St. Dial PA 2-7140

BECK—Throwaway bottle, $2.99 case.
CUMBERLAND LIQUOR STORE
419 Henderson Ave PA 2-7777

BUY A Remington Portable Typewriter, or Rent at $5.00 per month. 1 week. Free home demonstration. PA 2-4250.

KINDLING WOOD FOR SALE
Reasonable price delivered.
Cumberland Box Co., PA 4-1000

Matched skirts & sweaters $3.95 & $7.95
Hooded dark cotton jackets $2.95
Argyle sweaters $1.99
SYKES STYLE SHOP
805 Maryland Avenue
Phone PA 2-1570—Hours 11 am to 9 pm

JOHNSTOWN and Altoona antennas. Nine circuit channels $5 per month. Mixer amplifier. Channel 6 and 8 $35. Tenna-Top Booster, used 2 seasons, 1000' new lead-in wire $12 in good condition. Blounder-Trojan Company, Ridgeley RE 8-9135.

USED MACHINERY
Used Grove Hydraulic Forage Wagon complete with side boards and extension
Used John Deere Forage Harvester
Used Grain Drills and Mowers
Used Case Corn Picker
Used WD Tractor
Used WC Tractor
New—New Idea Model 10 Corn Picker and AC Corn Pickers
COCHRAN FARM EQUIPMENT CO.
SOMERSET, PA. PHONE 4348

TV ALIGNMENT generator. Vacuum tube volt meter and soldering gun. $49.95 complete. PA 2-6909.

KITZMILLER MEMORIALS
MONUMENTS and MARKERS
All the best marble and granite including "Rock of Ages" granite and "Barre Guild Memorials"
Fred'ck & George Sts PA 2-4300, 2-3564
"SEE WHAT YOU BUY"

Carpet Special
Axminster and Wilton weaves. 9 or 12 ft. widths. 16 colors and patterns.
Reg. 7.95 sq. yd.
Sale Price $5.00 sq. yd.
All wool Wilton, reg. 12.95 sq. yd.
Sale Price $9.95 sq. yd.
9x12 rugs, reg. $84.50
Sale Price $59
Only at Millenson's can you find values like these!
MILLENSON'S
317 Virginia Ave. PA 2-3930

20-For Sale Miscellaneous

BEER Throwaways Bavarian .24 $2.98
McDades 13 N. Front PA 2-2030

USED gas apartment size range $35; Easy washer $50; used 40-inch gas range $50; floor model Kelvinator electric clothes dryer, was 299.95, now $239.95; floor model RCA Whirlpool electric clothes dryer, was 269.95 now $229.95. One 21" Motorola table model TV $79.95. Terms Available. Green-Hartman Appliances, 198 N. Centre. Phone PA 4-0730.

12x20 AXMINSTER rug, taupe on biege, new, $155. Earl Orndorff, Keyser, W. Va. Telephone 28784.

CALORIC gas range, beds, dressers, deep fryer, curtain stretchers. 503 Bedford St. Phone PA 2-6139.

HOMELITE CHAIN SAWS
Sales and Service Davis Garage Flintstone, Md. Phone GR 8-4282

SNAP and Shell Beans, daily, $2.00 per bushel on vines. Also Lima Beans now on order, $4.00 per bushel in pods or 50c quart shelled. Wyer Place, Short Gap, W. Va. Dial RE 8-9419 after 7 p.m.

15 acres good bottom corn in field. PA 4-1245

Unpainted Furniture—Save!
WE GIVE S&H GREEN STAMPS
Try "Pennsy"
Route 40 Narrows Dial PA 2-7300
Free Easy Parking!

6 QT. PRESSURE Cooker; maternity dress, size 18; sub-teen clothes, size 14. Phone PA 2-6497.

4-TRUCK tires and tubes. Practically new. Rayon, size 750x15, 8-ply. Dial PA 2-7158.

5x7 WALK-IN Cooler, double door upright freezer, 8' double duty meat case, Globe meat slicer. L. Layton, Meyersdale, Pa. Phone ME 4-7351.

BRIDE: Let us photostat your marriage certificate. Can be made in pocket size sealed in plastic. Whatever it is, we'll copy it. Any valuable papers reproduced. Cumberland Engravers, 118 S. Mechanic, PA 4-1622.

KODAK movie camera, 8 mm, used only once. Cost with case $44.95, now $32.50. PA 2-4336.

"Electric Furnace Man" Stoker completely automatic. Uses pea coal $65. PA 2-4336.

PEACHES — apples — tomatoes — Watermelons. Stafford's Wayside Market, 2 miles from Cumberland, Oldtown Road; also Esther's Market, Fisher's Woods, Oldtown Road.

Stove & Furnace Pipe
And Elbows
FLAKE & SHEET ASBESTOS
STOVE BOARDS,
COAL BUCKETS
LIBERTY HARDWARE CO.
57 N. Liberty St. Phone PA 2-7140

21-Wanted to Buy

CASH for your antique glass, china, furniture, guns, collections, attic contents. Write "N.Y. Dealer" Box 100-A, c/o Times-News.

ALL KINDS of livestock—hay—straw—and all kinds of grain—farm machinery—will pay cash—M. W. Race—Phone Frostburg 215.

SCRAP IRON
METALS
BROCK SCRAP & SALVAGE CO.
Old Tin Plate Site PA 2-0820

SCRAP IRON METALS
STRUCTURAL STEEL
Oldest Reliable Dealer
Now Located in LaVale
Rear Zimmerts Auto Shop
FELDSTEIN'S
Phone PA 2-5320, PA 2-1662

WANTED — Standard typewriter in reasonably good condition. Phone PA 2-6027.

24—Furnaces, Heat, Stoves

LENNOX Coal, Gas, Oil FURNACES
Cleaning & Repairing
Klingler Heating 196 N Centre PA 4-6830

Plumbing & Heating
J. E. Woodyard Phone PA 2-5950

HOLLAND FURNACE CO.
Oil — Coal — Gas Heating Units
Sani-vac cleaning service, repairs
449 N Centre St Phone PA 4-5523

25-Building Supplies

Wet Basement!
Waterproof and Decorate with
Thoroseal
Only $4.65 per 50 lbs.
The Cumberland Cement and Supply Company
Rear 419 N. Centre St. PA 4-2000

Quality Lumber and Building Supplies
The South Cumberland Planing Mill Company
88 Queen St. PA 2-2600

Quality Building Supplies
"We are as close as your nearest telephone!"
VALLEY LUMBER CO.
Bedford Road PA 2-7760

JALOUSIES
Maryland Supply Co.
114 S. Liberty St. PA 4-6436

OAK FLOORING
SAVE—SAVE—SAVE
NEW LOWER PRICES
DIRECT FROM MANUFACTURER

25/32 x 2¼"	Clear Red	23½c ft
25/32 x 2¼"	Clear White	22½c ft
25/32 x 2¼"	Select Red	22c ft
25/32 x 2¼"	Select White	20c ft
25/32 x 2¼"	Com 1 Red, White	17c ft
25/32 x 2¼"	Economy	9½c ft
25/32 x 2¼"	Com & Btr Shorts	12c ft

Flooring — Kiln-dried, end-matched, bundled and graded in accordance with National Association Rules
ALLEGHENY HARDWOOD FLOORING
Everett, Pa. Phone 202

HAGERSTOWN BLOCKS & MARTINSBURG BRICK
Ray M. Athey Dial Pa 4-4417

"Homebuilders"
Consider all the advantages of buying your materials from The Buchanan Lumber Company. The most important of all, ECONOMY without sacrificing QUALITY. Our prices will prove this point. Call—see what we offer. Estimates given without any obligation.
BUCHANAN LUMBER COMPANY
549 N. CENTRE PA 2-0650

VERMONT FLAGSTONE
6 Colors, Irregular
SUPER CONCRETE CO.
405-11 Henderson Ph PA 2-4260

26 Help Wanted

LARGE concern with local outlet needs on crew manager and three salespeople at once. Only those willing to canvass door to door rurally need apply. Earning $75 to $125 per week. For appointment call PA 4-5535.

26-Help Wanted

CHRISTMAS TOYS party demonstrators urgently needed. No investment. Ear highest commissions with Santa's Helpers Co. demonstrating toys at ouse parties. No experience necessary, we train you. Must have car. Phone Fishertown Pa. 62-R-4 or write Santa's Helpers, Alum Bank, Pa.

27-Female Help Wanted

WANTED—Woman to take mother's place in home for 10 to 12 weeks. Two pre-school aged children. Phone PA 4-0505.

DEMONSTRATORS for Christmas Toy Parties. Excellent earnings. Experience unnecessary. Car essential. TOY LADIES. Dial PA 2-1439.

WOMAN for general housework. Help with children. Some evening sitting. Live in or out. Good pay. Phone PA 2-0109.

TWO waitresses and curb girl. Apply Hyburger Restaurant, 6 miles west Cumberland.

GIRL OR WOMAN to live in. No heavy work. Private room and bath. New home, dishwasher and all modern conveniences. Write Box 97-A, c/o Times-News.

Wanted
Young Woman for office work
Must be able to type and have a knowledge of shorthand.
Pleasant working conditions in air conditioned office.
Write Box 104-A
c/o Times-News

EXPERIENCED Cook. Apply in person. The Spaghetti House, 16 S. Mechanic St.

WANTED — Experienced waitress. Apply in person. Sheehe's Restaurant, N. Mechanic at Frederick St.

28-Male Help Wanted

INDUSTRIOUS man who is interested in a good future to service debit and solicit for reliable life insurance company that has been in Cumberland over 45 years. Guaranteed salary and training course. Earnings unlimited after training course is completed. Write Box 99-A, c/o Times-News, giving name, age, address and past 5 years employment and marital status.

SALESMAN — Preferably with experience in selling automobile accessories and parts in retail store. Excellent opportunity for right person. Box 103, c/o Times-News.

DISTRICT MANAGER
Men to train as district managers. Must be over 21 and capable of earning over $105 per week. Paid vacation. Generous overwrite. High commission. Please write to Mr. Buddy Newton, 8226 Fenton St., Silver Spring, Md.

MAN with initiative, willing to work 9 hours a day for $80 to $125 per week. Experience unnecessary. $80 a week assured from start. Car needed. Write Box 58-A, c/o Times-News.

NATIONAL CONCERN will have opening Sept. 16 for married man with car to contact established customers. $75 per week guaranteed to start. Write Box 73-A, c/o Times-News.

MAN WITH CAR. Good opportunity. No investment, good reference. Full time only. Write Box 75-A, c/o Times-News.

SALESMAN INDUSTRIAL
To call on Industrial jobbers and Industrial plants. Full line automatic lubrication equipment, supplies and petroleum products. Must have mechanical background and knowledge of blue print reading.
ALEMITE CO. OF MD.
2725 Sisson Street, Baltimore, Md.

POSITION available for young college graduate, AB or BS degree in Berkeley Springs office of Pennsylvania Glass Sand Corporation. Phone: R. M. Johnson, Personnel Director, Berkeley Springs, 460, W. Va. Interviews will be arranged.

29-Salesmen Wanted

EXPERIENCED salesman wanted to call on business and professional people. Must have car, proven sales record. $125.00 Weekly draw. Write c/o Box 42-A Times-News. List complete personal life details including experience and previous positions held.

SALESMAN WANTED
Aged 30 to 45. Must have an A or B+ high school average in higher math, some college preferred. Good guaranteed salary. Excellent working conditions. Company car furnished.
Box 105-A % Times-News

31-Situations Wanted

MR. EMPLOYER available to you — Experienced typists, stenographers, bookkeepers, domestics, etc. Tri-State Agency, PA 4-1962.

32-Instructions

LEARN TO DRIVE Dual Controls
Automatics, Straight Shifts 9 to 9.
Howard Twigg, 154 Bedford PA 2-7333

WANTED PIANO PUPILS
Adults or children. Dial PA 2-7298
Mrs. Pearl Reiter, 801 Memorial Ave.

35-Miscellaneous

SEPTIC TANKS CLEANED $25 Modern equip't. Bi-State Disposal Service. Write or Phone Lonaconing HO 3-4401

WELL DRILLING
23 yrs. Exp. Modern steel equipment
Pump Installations, Galvanized Casing
F. V. CARPENTER WELL DRILLING
P. O. Box 352, Cumb., Ph. RE 8-9300

SHOVELS — DOZERS
Mobile Cranes, Back Hoes, High Lifts, Compressors, Paving Breakers, Drills, Tractor-Trailers, Low Bed Trailers, Pole Trailers, Trucks of all kinds. Fill ground and road material
We have more than 200 Pieces of Equipment to serve your needs!
BAUGHMAN CONTRACTING
Rt 40 West. Dial PA 2-4588

FOR EXCAVATING OF ALL TYPES
Chert Fill for Driveways!
R. R. JOHNSON, RT 5, PA 4-3136

CEMENT WORK
All Types. Dial PA 4-9832

Block Laying, Cement Work
PHONE PA 2-2699

Excavating Bulldozing
Asphalt Driveways — Parking Lots
Fill dirt Top soil
Orrie Sensabaugh PA 4-5953

Septic Tanks Cleaned
$20 LEROY KENNELL
Hyndman 111-R-5; Cumberland PA2-4241

36-Watch, Clock Repairs

FAST, EFFICIENT WATCH REPAIRS
JOHN NEWCOMER
215 Virginia Ave PA 2-5558

HEY THERE You with the bills in your hand. With the help of the want ads you can probably pay some or all of them. Sell anything from the old piano to the old homestead with a low cost, quick result-getting classified ad.

38-Moving, Storing

AGENT, MAYFLOWER TRANSIT
LOCAL, LONG DISTANCE MOVING
KLAVUHN TRANSFER PA 4-2770

JOHN APPEL TRANSFER LOCAL, LONG DISTANCE MOVING AGENT
GREYVAN LINES PA 4-1623

MEDERS TRANSFER, LOCAL LONG DISTANCE AGENT NORTH AMERICAN VAN LINES PA 4-3904

BENNETT Transfer and Storage Co.
Local—Long Distance
PHONE PA 2-6770

39-Painting, Paperhanging

PAINTING Exterior-Interior. Free estimates. "You get the best" from I. L. Wilbert PA 2-6595

JOHN J. MATTINGLY
CONTRACT PAPER HANGING
DIAL PA 2-4467

40-Personals

LIKE a letter from home every day through the year: To your son or daughter in the Armed Services, or your boy or girl away at school . . . Send the Cumberland News, The Evening or Sunday Times. Call: Circulation Dept. PA 2-4600.

43—Piano Tuning

Piano Tuning & Repairing
Laurence Griffith PA-2-1633

ROBERT W. MORELAND, ASPT
Tunes, Repairs School, Church, Home Pianos PA 4-1084 Used Pianos

45-Radio Service

GUARANTEED RADIO SERVICE
Specializing home & auto radios
NOLANS 11 N George St PA 4-5550

46-Television Service

UNITED TV
We repair all makes Radio, T-V
54 Bedford St. PA 4-1466

Zenith TV AUTHORIZED Sales & Service
REINHART'S, PA2-5830, 9 a.m. 11 p.m.

Humbertson's
STRAND TV Sales & Service
Rt 40 LaVale PA 2-7220 Open 'til 9

IT'S HARD to guess what a property, a used car or any other used item is worth; but reading the want ads daily will make it easier and make your guesses a lot more accurate.

47—Real Estate For Sale

WILL BUILD 2 bedroom rambler $8,875. 3 bedroom $10,450. Split level $11,000. Mauk Construction, PA 4-4280.

6-ROOMS Modern, 2 porches, double garage, 8 years old, $9,500. Cresap Park. PA 4-1424.

LARGE HOMESITES—Beautiful trees, LaVale's rapidly growing section—100 x 110 ft.—$600. Cash or terms. PA 2-0347

NEW 3 bedroom brick. Large living room, fireplace. Birch kitchen cabinets, tile bath, full basement, oil furnace. Fort Ashby 2081.

EASILY converted to duplex, 4 rooms, bath, porch upstairs, 5 rooms, bath down. Private. Must be seen to be appreciated. Extra lot included. Write Box 44-A, c/o Times-News.

CALL US TO BUY OR SELL
George Waingold Real Estate
PA 2-2152 PA 4-2383

6-ROOM BRICK Ranch Type, 2 years old. One of the nicest homes in Fort Ashby.
150 ACRE FARM on hard road 2 miles South of Short Gap.
6-ROOM HOUSE, Bath, Furnace, nice lot. Main Highway, Ridgeley.
J. S. HUTTON, Realtor
9 Bridge St., Ridgeley RE 8-8700

5 ROOM HOUSE, cheap. Leaving town. Mt. Savage Road, ½ mile off Route 40.

TWO BEDROOM Home, gas heat. Lot 100 x 125. Good view. Corriganville. Dial PA 4-3328 after 5 p. m.

CHOICE RESIDENTIAL LOT
75' x 138', LaVALE. $1,500
DIAL PA 4-6428

BOWLING AVE., Bowling Green—modern brick, 2 bedrooms, living room, dinette, kitchen, full basement, gas heat. PA 4-3054.

113 BELLEVUE ST. 5 rooms, bath. Reasonable. Owners leaving town. Dial PA 4-1921.

302-308 N. MECHANIC, store building and dwelling. Income $100 month. Price only $4500. Treiber Real Estate, PA 2-6230.

TO SETTLE ESTATE
318 Cumberland St. — 7 room brick dwelling, gas fired furnace, 2 garages. Excellent condition. Price and inspection upon application.
Trust Dept., Liberty Trust Co.

We have cash buyers for modern homes. Guaranteed Results or no cost to you. Your inquiries welcomed. M. D. Reinhart Agency PA 2-2111

COLUMBUS PRE-CUT HOMES
Do It Yourself — Save $2000
Lester McGill, Agent PA 2-2695

MAYBURY-POLAND REALTY
REAL ESTATE BROKERS
PHONE PIEDMONT 6011

HEART HOMES
OUR OWNER-BUILT PLAN can save you up to $3,500. Financing arranged.
— NO DOWN PAYMENT —
28 N. LIBERTY ST. PA 4-6428

LA VALE
702 NATIONAL HIGHWAY
Modern 6 room brick house, double garage, lot 100 x 150. Immediate possession. Call PA 4-5980.

WEST SIDE, 119-121 TILGHMAN ST.
6-Room Brick, Bath, Warm Air Heat. Concrete Basement. Also included on rear of lot: 4-Room Brick Apartment over 3-stall Garage. Bargain Priced. Immediate Possession. Only $11,000
MILLENSON Real Estate, PA 4-5590

BEST BUY AROUND HERE!
Modern 5 rooms and bath. Five acres. Good roads. 15 miles from Cumberland. Kennell's Mills, Penna. L. V. Dye, RD 1, Hyndman, Penna.

LOTS FOR SALE
Floyd P. Grace, Real Estate
Ridgeley, W. Va. RE 8-9202

LAVALE RANCH TYPE, 2-bedroom. Gas hot water heat. Garage. Large lot. $12,500. Opie Annan, PA 4-0200, 58 N. Centre St.

NEW six room brick, Braddock Road. Birch cabinets, built-in oven, range. $16,900. PA 2-6578; PA 2-6495.

6-UNIT Apartment, 6-car garage, single garage. Large vacant lot. A-1 condition. East and Pitt Sts., Bedford, Pa. Phone Vernon Giesel, Fishertown 39-R.

5-ROOM house, modern conveniences. Baltimore Pike. Small down payment. Will consider renting. Dial PA 4-2392.

48-Roofing, Spouting

New Roofing, Painting, Gutters
Metal Work, all types. Estimates free.
30 yrs. Exp. Alex J. Schute, PA 2-6505

ROOFING
ALL TYPES—NEW & REPAIRS
E. W. ABELL PA 2-7811

HUMES Home Improvement Co., general contracting in roofing. J M and Inselbric siding. Also Aluminum Siding. No down payment. Phone PA 2-1894, PA 4-3595, 337 Davidson St.

ALL TYPES—ROOFING, SIDING
Applied by Experts
10 YEAR WRITTEN GUARANTEE ON LABOR AND MATERIALS
Ask about Sears own
MODERNIZING CREDIT PLAN
NO MONEY DOWN
UP TO 36 MONTHS TO PAY
Call PA 2-5100 for FREE Estimate
SEARS, ROEBUCK & CO.
179 BALTIMORE ST.

Roofing, Spouting, Siding, Awnings
Three years to pay. Guaranteed work
Andrew Witt, Phone CO 4-5456

Roofing — Spouting — Roof Painting, Repairing — Warm Air Heating
OMER R. NAZELROD PA 2-6471

ROOFING, SIDING, Painting, Spouting. General repairs. Call Cumb. PA 4-3494. Hyndman 137-R-5. Free estimates. Bittinger-Burkett.

SIDING, ROOFING, any kind. Aluminum storm door, sash, awning. 60 month terms. Free estimates. Inselbric Store, 415 Henderson Ave. PA 2-2150 or RE 8-9202.

GARLITZ Home Improvement Co. Building Contractor Johns-Manville Inselbric Siding, Roofing, Block laying PA 4-0255

KUHN-DURR Home Improvements, general carpenter work, concrete work, block laying, roofing, spouting. PA 4-0647, PA 2-4847.

50-Upholstering

UPHOLSTERING; Truck Seats & Conv Tops. Window screens made to order. GEO. BRAGG, LaVale, Md. PA 4-4611

UPHOLSTERING
John Troxell, 222 Davidson PA 4-2094

CUSTOM MADE FURNITURE
Recovering and Spring Repair
C. E. Brode 555 Greene PA 2-1890

UPHOLSTERING Automobile Furniture
AUTO CONVERTIBLE TOPS
TRUCK SEATS TARPAULINS
HASTINGS ALUMINUM AWNINGS
Geo. S. Warner 1201 Va. Ave. PA 4-0774

AM NOW specializing in all spring repairs to furniture. New bottom $12.50 for chairs, $22.50 for couch. Grade A Material used. Guaranteed 15 years. PA 2-3218.

POSSELT'S
Custom Upholstering, Furniture Repairs, Awnings & Tarpaulins
131 Frederick St. Oldest, most reliable
Dial PA 2-4715. Over 35 years in city

51—Vacuum Cleaners

VACUUM CLEANERS
NEW & Rebuilt. Fully Guaranteed
PARTS & SERVICE. ALL MAKES
ABC VACUUM STORES PA 4-4610
PICK UP & DELIVERY

HOOVER SERVICE
STERLING ELECTRIC — PA 2-4800
Free Pick-up — Free Delivery
Only factory representative in city using only genuine Hoover Parts.

AUTHORIZED
HOOVER VACUUM CLEANER SERVICE
Genuine Hoover Parts
PA 2-5070 1302 VA. AVE.

VACUUM cleaner repairs, all makes. Call for free estimates. Singer Sewing Center. PA 2-3060

Display Classified

AUTO GLASS REPLACED PROMPTLY
CUMBERLAND PAINT & GLASS
Insurance Approved
165 N. CENTRE
DIAL PA 4-0022

NEW CASE
Loader-Backhoe

Here is a powerful industrial outfit — engineered and built entirely by J. I. Case — to cut your trenching, loading and backfilling costs. Heavy-duty construction throughout — with 148 cu in engine, power-steering, plus famous Case shuttle transmission. Call us for details
$5925 Delivered price, tax extra
Morgan Brothers Industrial Sales
Rt. 40 West City Limits
Phone Frostburg 1080

Display Classified

Let us Install
Locke HOUSETIME GUARANTEED
WROUGHT IRON RAILINGS
WARNER'S
1201 Va. Ave. PA 4-0774

POTATOES
FRESH FRUITS & Vegetables
HAGER'S
SUPER FRUIT MARKET
Open Evenings 'til 9
Narrows at Lover's Leap

For
EXCAVATING
OF ALL TYPES
★ Chert Fill for Driveways!
R. R. JOHNSON
Rt. 5, Cumberland, PA 4-3136

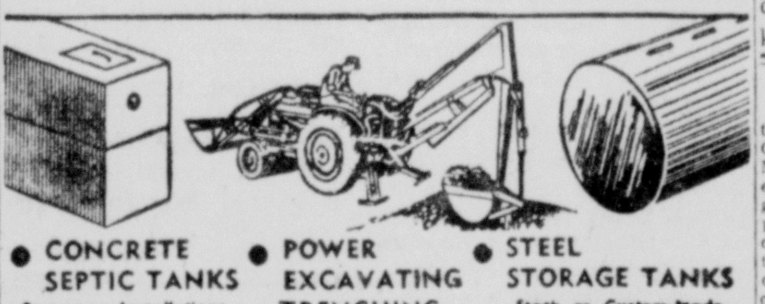

● CONCRETE SEPTIC TANKS Sewerage Installations
● POWER EXCAVATING TRENCHING
● STEEL STORAGE TANKS Stock or Custom-Made
PILE BROTHERS
McMullen Hwy. More information Call: PA 2-8484 or 2-8485

Extra CASH for FALL!
$20 to $1500
1-DAY SERVICE • YOU CHOOSE TERMS
Need cash for seasonal house repairs . . . tuition . . . clothes . . . fuel supply? See Thrift Plan right away. Pay all expenses in cash, repay in low monthly amounts. No red tape, no co-signers. Apply today—get cash tomorrow.
THRIFT PLAN LOANS
THRIFT PLAN LOANS
THRIFT PLAN FINANCE CORPORATION
OF CUMBERLAND
Open Mon. 9 to 8:30 Tues. thru Fri. 9-5
LOANS MADE TO RESIDENTS OF SURROUNDING TOWNS
Loans over $300 made under Md. Industrial Finance Co. Act.
18 N. Liberty St. ★ Robert H. Burns, Mgr. PA 4-0344

McINTYRE CHEVROLET
SPECIAL ONLY 4 MORE DAYS
This offer ends Sept. 14
A Brand New Set Of 4 First Line Kelly Springfield "Prestige" Tires With Every Used Car Purchased At NO INCREASE IN PRICE!
McINTYRE CHEVROLET
219 N. Mechanic St. PA 4-4400

BLUEPRINTS
BLACK LINE • BLUE LINE
ENLARGEMENTS • REDUCTIONS
DUPLICATE TRACINGS • SUPPLIES
CUMBERLAND ENGRAVING CO.
118 S. MECHANIC ST. PHONE PArkview 4-1622

The boulevard of broken dreams is paved with the rubbish of sloppy people. Put your trash in trash containers. A cleaner state is up to you! Help keep Maryland beautiful.

Breaking, Enterings Being Probed Here

Local police are continuing the investigation of three breaking and enterings reported during the past few days.

Detective Lt. James E. Van and Detective Thomas J. See said the latest was reported yesterday by the manager of the Esso Gasoline Station, corner of Valley Street and Henderson Avenue.

Police said the intruder entered the building sometime Monday. Nothing was reported missing, police said.

Meanwhile police are probing enterings at the Penn Avenue Playground shed and the Wayne Feed Store, 214 South George Street.

Dets. Van and See said candy, peanuts and cakes were stolen from the shed on the Penn Avenue Playground.

The forced entry at the feed store occurred Sunday night, with entrance being gained through the front door by forcing the lock.

A candy machine was pried open and an attempt was made to open a "Coke" machine, but nothing else was taken, police said.

Sport Club To Meet

The Women's Sport Club will hold its final meeting of the summer season in the form of a dinner at Anton's, Big Savage, tomorrow evening at 7. Mrs. Madelyn Rizer is chairman of arrangements committee with Mrs. Frances Aman and Mrs. Mary Ellen Serf serving with her.

W'FE PRESERVER

When you arrange a cold meat platter for a luncheon, avoid over-crowding the platter, and keep garnishes to a minimum. When the platter is arranged, cover and put it in the refrigerator until serving time.

Eight Growers Already Signed For Soil Bank

Early indications are that more Allegany County wheat growers will sign up for the 1958 winter wheat acreage reserve with the County Agricultural Stabilization and Conservation Committee before the October 4 deadline.

At least Miss Elizabeth A. Hoover, manager of the ASC office, reported yesterday that five of the eight who have been approved already for the 1958 soil bank program were in the program a year ago.

Last year there were 25 wheat growers in the program. If all 25 sign up and the new participants enroll at the same rate as the first eight enrollees, there may be 40 growers in the 1958 program.

Letters have been sent to some 210 farmers who had old wheat allotments on their farms, Miss Hoover reported. Besides the eight already approved, four other wheat growers have applied but must return to the ASC office on Washington Street with data on their crops for 1956 and 1957.

Farmers who keep the same land in the reserve for 1958 that they did this year will be entitled to an additional 10 per cent compensation.

By taking part in the wheat acreage reserve, farmers will earn special payments to offset loss of net profits from the land which is held out of production under the program, will have a guaranteed income for the acreage in the reserve even though drought, flood or other natural disaster hits the farm during any year, and will join with other wheat producers in a cooperative effort to reduce the burdensome surpluses which depress the market.

Marriage Licenses

Arthur Anthony Kelcher, YMCA, and Marjorie Grace Wadsworth, Seward, Pa.

James Eugene Headley Jr., 136 Saxony Drive, Pittsburgh, Pa., and Eula Catherine Avers, 123 Grand Avenue.

Bertram N. Vincent, 1507 Hillcrest Road, Cleveland, Ohio, and Judith Grace Rhodes, 27 A Street, Keyser.

Millard Dalton Hillegass and Janet Jane Mowry, both Manns Choice, Pa.

Richard Wayne Schuler, RD 4, Lockport, N. Y., and Estella Camille Cage, 54 Maple Street.

Gerald Lee Flanagan, RFD 2, Keyser, and Betty Lou Hull, Wiley Ford.

Harry Ross Price, Osterburg, Pa., and Ruth LaVerne Fitzgerald, 1228 Vocke Road, LaVale.

Herman David Rotruck Sr. and Alma Amelia Osborne, both RFD 1.

Melvin Leroy Hall, RFD 1, and Shirley Jean Kagariss, both Bedford, Pa.

Paul Henry Knieriem, 84 Walnut Street, Frostburg, and Janet Rose Kidwell, Eckhart Mines.

Bernard Robison, RFD 2, Williams Road, and Virginia Lee Smith, Mt. Savage.

Ronald Royce Slider, Oldtown, and Vivian Irene Collins, Baltimore Pike.

Rowley Clifton Bucy, 3390 State Street, Barberton, Ohio, and Nona Rae Loar, Mt. Savage.

EXECUTRIX NOTICE

THIS IS TO GIVE NOTICE, That the subscriber has obtained from the Orphans' Court of Allegany County, Maryland, letters Testamentary on the estate of John T. King, late of Allegany County, Maryland, deceased. All persons having claims against the deceased are hereby warned to exhibit the same, with the vouchers thereof duly authenticated, to the subscriber on or before the 6th day of March, 1958. They may otherwise by law be excluded from all benefit of the said estate. All persons knowing themselves indebted to said estate are requested to make immediate payment.

Given under my hand this 6th day of September, 1957.

CATHERINE M. KING YARNALL,
Executrix,
11 Race Street,
Cumberland, Md.

Adv.—N-Sept. 11-18-25 Oct. 2

ADMINISTRATOR'S NOTICE

THIS IS TO GIVE NOTICE, That the subscriber has obtained from the Orphans' Court of Allegany County, Maryland, letters of Administration on the estate of Thomas Gordon Rizer late of Allegany County, Maryland, deceased. All persons having claims against the deceased are hereby warned to exhibit the same, with the vouchers thereof duly authenticated, to the subscriber on or before the 16 day of February, 1958. They may otherwise by law be excluded from all benefit of the said estate. All persons knowing themselves indebted to said estate are requested to make immediate payment.

Given under its hand this 16th day of August, 1957.

The Liberty Trust Co. of Cumberland, Md.
Administrator,
Baltimore St.,
Cumberland, Md.

Adv.—N-Aug. 21-28 Sept. 4-11

Law Offices
Albert A. Doub
Cumberland, Md.

IRENE M. THOMAS, et al. vs. VINCENT F. RUPPERT, et ux.
No. 24858 Equity in the Circuit Court for Allegany County, Maryland.

ORDER NISI

Ordered this 30th day of August, 1957, by the Circuit Court for Allegany County, Maryland, in equity that the sale of the property mentioned in these proceedings made and reported by Albert A. Doub, Trustee, appointed by decree of this Court to make said sale be ratified and confirmed unless cause to the contrary thereof be shown on or before the 1st day of October next; provided a copy of this Order be inserted in some daily newspaper, published in Allegany County, Maryland, once in each of three successive weeks before the 24th day of September next.

Th report states the amount of the sale to be $1,000.00.

/s/ Joseph E. Boden
Clerk

True Copy: Test:
Joseph E. Boden, Clerk

Adv. N- Sept 4-11-18

Display Classified

Maytag
WHITACRE'S
CUMBERLAND MAYTAG
Sales & Service PA-2-2790
31 N. Mechanic St.

EXECUTRIX NOTICE

THIS IS TO GIVE NOTICE, That the subscriber has obtained from the Orphans' Court of Allegany County, Maryland, letters Testamentary on the estate of Margaret G. Boyd late of Allegany County, Maryland, deceased. All persons having claims against the deceased are hereby warned to exhibit the same, with the vouchers thereof duly authenticated, to the subscriber on or before the 6 day of March, 1958. They may otherwise by law be excluded from all benefit of the said estate. All persons knowing themselves indebted to said estate are requested to make immediate payment.

Given under my hand this 6th day of September, 1957.

ANNA BOYD ALBRIGHT,
Executrix,
Lonaconing, Md.

Adv.—N-Sept. 11-18-25 Oct. 2

ADMINISTRATRIX NOTICE

THIS IS TO GIVE NOTICE, That the subscriber has obtained from the Orphans' Court of Allegany County, Maryland, letters of Administration on the estate of Anna Bruce Dellinger late of Allegany County, Maryland, deceased. All persons having claims against the deceased are hereby warned to exhibit the same, with the vouchers thereof duly authenticated, to the subscriber on or before the 16 day of February, 1958. They may otherwise by law be excluded from all benefit of the said estate. All persons knowing themselves indebted to said estate are requested to make immediate payment.

Given under my hand this 16th day of August, 1957.

ANNE DELLINGER,
Administratrix,
Westernport, Md.

Adv.—N-Aug. 21-28 Sept. 4-11

ADMINISTRATOR'S NOTICE

THIS IS TO GIVE NOTICE, That the subscriber has obtained from the Orphans' Court of Allegany County, Maryland, letters of Administration on the estate of Charles C. Rice late of Allegany County, Maryland, deceased. All persons having claims against the deceased are hereby warned to exhibit the same, with the vouchers thereof duly authenticated, to the subscriber on or before the 16 day of February, 1958. They may otherwise by law be excluded from all benefit of the said estate. All persons knowing themselves indebted to said estate are requested to make immediate payment.

Given under my hand this 16th day of August, 1957.

Humbird Rice,
Administrator,
Route #2,
Flintstone, Md.

Adv.—N-Aug. 21-28 Sept. 4-11

ADMINISTRATRIX C.T.A. NOTICE

THIS IS TO GIVE NOTICE, That the subscriber has obtained from the Orphans' Court of Allegany County, Maryland, letters of Administration c.t.a. on the estate of Millard M. Rice late of Allegany County, Maryland, deceased. All persons having claims against the deceased are hereby warned to exhibit the same, with the vouchers thereof duly authenticated, to the subscriber on or before the 6th day of March, 1958. They may otherwise by law be excluded from all benefit of the said estate. All persons knowing themselves indebted to said estate are requested to make immediate payment.

Given under my hand this 6th day of September, 1957.

MRS. JESSIE M. WILSON,
Administratrix c.t.a.
Route #2, Mt. Pleasant Road,
Cumberland, Md.

Adv.—N-Sept. 11-18-25 Oct. 2

ADMINISTRATRIX NOTICE

THIS IS TO GIVE NOTICE, That the subscriber has obtained from the Orphans' Court of Allegany County, Maryland, letters of Administration on the estate of Jesse J. Athey late of Allegany County, Maryland, deceased. All persons having claims against the deceased are hereby warned to exhibit the same, with the vouchers thereof duly authenticated, to the subscriber on or before the 6th day of March, 1958. They may otherwise by law be excluded from all benefit of the said estate. All persons knowing themselves indebted to said estate are requested to make immediate payment.

Given under my hand this 6th day of September, 1957.

AGATHA MAY ISER,
Administratrix,
Oldtown, Maryland

Adv.—N-Sept. 11-18-25 Oct. 2

NOTICE TO PROPERTY OWNERS

Notice is hereby given that at a meeting of the Mayor and City council of Cumberland, Maryland, to be held in the City Hall at 10:00 o'clock A. M., EDST, September 23, 1957, an ordinance will be introduced providing for the closing of that portion of OSGOOD STREET from its intersection with the southerly side of Sedgwick Street to the property line of Rose Hill Cemetery.

The ordinance will also provide for the appointment of Commissioners to award compensation to any person or persons owning property on said part of said street which may be closed and who may be affected thereby.

MAYOR AND CITY COUNCIL OF CUMBERLAND, MARYLAND
Wallace G. Ullery
City Clerk

Adv. N-T Aug. 21-28 Sept. 4-11-18

EXECUTRIX NOTICE

THIS IS TO GIVE NOTICE, That the subscriber has obtained from the Orphans' Court of Allegany County, Maryland, letters Testamentary on the estate of Catharine R. Millman late of Allegany County, Maryland, deceased. All persons having claims against the deceased are hereby warned to exhibit the same, with the vouchers thereof duly authenticated, to the subscriber on or before the 16 day of February, 1958. They may otherwise by law be excluded from all benefit of the said estate. All persons knowing themselves indebted to said estate are requested to make immediate payment.

Given under my hand this 16th day of August, 1957.

LYDIA C. MILLMAN,
Executrix,
319 Greene St.,
Cumberland, Md.

Adv.—N-Aug. 21-28 Sept. 4-11

THE LITTLE WOMAN

©1957, KING FEATURES SYNDICATE, Inc., WORLD RIGHTS RESERVED.

"I presume this is a real diamond!"

Television And Radio

by John Crosby

Why Customers Stay Away From Movies

While John Crosby is on vacation, his column is being conducted by guest writers.

By BING CROSBY

Doing a guest shot for John Crosby is quite a serious thing. This pillar of Mr. Crosby's has, through the years, achieved a deserved reputation for punditry, for incisive comment, and for constructive criticism. He's tilted at some ivory towers, topped some false idols, and generally improved the quality of the entertainment we see on our television screens, so a fellow who takes up space around here has got to come up with some important and, cogent observations about TV. But unfortunately, I don't know too much about TV.

I've been fishing and, of course, I can become excessively verbose on that subject. Dry fly work for some years has been my preoccupation, and for a switch, every once in a while I go up into the British Columbian waters for salmon. I went up for three weeks on such a trip in August with some friends. The salmon we were looking for was the mighty King, and this game fellow appears each year in the late summer at the mouth of the identical river in which he was spawned, and since his birth he has spent from three to six years in the depths of the Pacific Ocean. After a period at the mouth of the river, acclimatizing himself to the fresh water, he ascends the river and completes the span of his life by propagating his kind, and dies. He may well have come over a thousand miles or so, and experts aver he finds his particular river by the particular scent of its water. So much for today's lecture on ichthyology.

The King salmon is a fierce fighter and, on light gear, can give the angler a real good workout. The biggest fish taken by any of our party was caught by former film actor, Buster Collier, whom oldsters will recall as the son of Willie Collier, the famous Broadway star. Buster's fish went 70 lbs. My largest was 64 pounds, and it took me over an hour and a half to boat the fish.

We were living on a small yacht up in this remote British Columbia bay, and refrigerator facilities were limited. It thus became necessary to cut the salmon up into chunks and salt it down into barrels to be smoked later when we got back to Seattle. One evening one of the boys was cutting up five or six of the big fellows for this purpose. It was quite a sight on the afterdeck, with the knife blade flashing in the brilliant late afternoon sunlight, and large lovely red fillets of salmon—beautiful pink chocks of lox—falling in orderly profusion. Phil Harris, watching this scene, ruminatively, was moved to remark, "Can you imagine what Lindy would pay to have this going on in his window."

We, in the period we were out, travelled about 400 miles north of Vancouver — in the Queen Charlotte Sound area. I regret I can't tell you anything more in detail, because no fisherman ever reveals the exact spot where he done good.

The weather was mostly cold, rainy and foul, but Harris, as you might imagine, had been careful to see that good victuals and potables had been put aboard, so we were in no great pain or discomfort. Crabs, clams, halibut abound in those waters. Our cook was a Cordon Bleu man, and I waddled ashore in Seattle, looking like a bald, seaging Jackie Gleason.

And so back to show business, or to my rather desultory participation in show business these days. I have been mentioned lately, you know, rather ominously it seems to me, in several newspapers as Bing Crosby, ex-singer, which I suppose is pretty accurate, too.

Now before you run me off, John, I would like to make a small comment about the picture business, and one of the things I hold responsible for the alarming decline of customers at the box office. I have to come up with something in the way of an important comment, even if it turns out to be a pallid comment. It seems to me in most towns and in most theatres, going to see a film is no longer an event—it's a chore. I can best describe what I mean by citing a local example of how it should be. A theatre here in Pebble Beach runs first class movies in a 500 seat house. The seats are deep, comfortable, and from any place in the house gives a good view of the screen. They sell no food, drinks, candy, condiments, drugs or anything of that nature in the lobby. There are no sprouts crawling over you five or six times during a film, spilling hot buttered popcorn down your neck, and making a huge amount of noise and confusion. The film starts at 8 p.m. and there is ample free parking, and they do a good solid consistent business.

I do believe houses so operated can get a lot of people back into the habit of going to the movies. Certainly the pictures now being made and released are superior in every way to those of years past. Techniques have improved immeasurably. New personalities are clever, talented, and appealing. Certainly other attractions have hurt, but if you run a good film, in a comfortable theatre, without annoying distractions, delays, double bills and unnecessary expenses, then you will do business. Now if any exhibitors write in to say nothing will help some of the turkeys I've been involved in, I can only say, "How lamentably true."

(Copyright, 1957, New York Herald Tribune Inc.)

Goren On Bridge

East-West vulnerable. West deals.

NORTH
♠ K Q J 5
♥ A 9 5 2
♦ Q 4
♣ A 7 3

WEST
♠ 10 3
♥ K 10 4
♦ A K J 10 8 2
♣ 10 8

EAST
♠ 8 7 4 2
♥ Q
♦ 9 7 5
♣ 9 6 5 4 2

SOUTH
♠ A 9 6
♥ J 8 7 6 3
♦ 6 3
♣ K Q J

The bidding:

West	North	East	South
1 diamond	Double	Pass	2 hearts
Pass	3 hearts	Pass	4 hearts
Pass	Pass	Pass	

Opening lead: king of diamonds.

South selected an unusual method of handling the trump suit in today's hand. His choice, while based on a legitimate possibility, was designed to allow for the fallibilities of human nature. He found his victim in West.

The bidding was normal. West led the two top diamonds and then shifted to the ten of clubs. Intent upon holding his losses in the trump suit to one trick, South led the jack. West, for reasons best known to himself, covered with the king and great was the fall thereon.

Declarer had but to give up a trick to the ten of hearts to fulfill his contract. West's cover of the jack is the type of indiscretion that players of some experience will sometimes commit out of the habit of covering an honor with an honor. Obviously the duck is correct. If East has the queen, he should be given a chance to make it. If South has the queen, West may wait and cover it when it is led.

One of the kibitzers criticized declarer's technique. He contended that a low heart to the ace would hold the losses to one trick whenever West held he singlston queen or the singleton king (two combinations), whereas the jack play succeeds only when East has the singleton ten (one combination).

Without extraneous information, the percentage play is to lead low to the ace. But in this instance the case of the singleton honor in the West hand may be disregarded because West was marked with at least the guarded king of hearts as part of his bid, and it is not too unlikely that he may have the king, queen and a small one. If the hearts should divide 2-2 both plays produce the same result, but if they are divided 3-1, it is a normal certainty that East will have the one, and unless that one is the ten, the contract is unmarkable.

(Copyright 1957: The Chicago Tribune)

Daily Crossword Puzzle

ACROSS
1 Bursts open
5 Eisenhower's right-hand man
10 Something to wear
14 Far north Greenland base.
15 Name of Charley's real aunt
16 Direction to "James"
17 Big politician 2 wds.
20 Having a nonraveling edge
21 Ability
22 Eagles
23 Formal observance
24 Obtains information
27 Important natural resources
31 American landscape painter
32 Fine stationery
33 Sign of the zodiac
34 Breslau's river
35 Stylish hair.do
36 Wither
37 Filbert
38 Attempts
39 Malediction
40 Native of Madrid
42 An easy gallop
43 Sacred bird of the Nile
44 Store, as of good humor
45 Humbled
48 A barely sufficient amount
52 Healthful strolls
54 Whet
55 The present occasion
56 Cut close
57 Black
58 Alaric's men
59 Air current

DOWN
1 Encourages (with "up")
2 Sioux Indian
3 Become boring
4 Man in a chill wind
5 Adjusts
6 Italian nobles
7 Academy: Abbr.
8 Small coin of Israel
9 Salted crackers
10 Captain Ahab's Pequod
11 Bicycled
12 Verily
13 Saucy
18 Mountain lakes
19 Consumed
23 Circles
24 Big cats
25 Finish: 2 wds.
26 Dutch news service
27 Worked in a colliery
28 Watchful
29 Rent
30 More angry: Colloq.
32 Mountain hideouts
35 Trimming
36 Ceremonial of the Plains Indians: 2 wds.
38 Autonomous province of China since 1951
39 Division of a poem
41 Prefabricated shelter in Britain
42 Pretty maidens
44 Polecat of Europe
45 Give pain
46 Nitwit
47 —— regni (in the year of the reign) Lat.
48 Flat-bottomed boat
49 Ointment
50 Lump of clay
51 Descry
53 More than enough

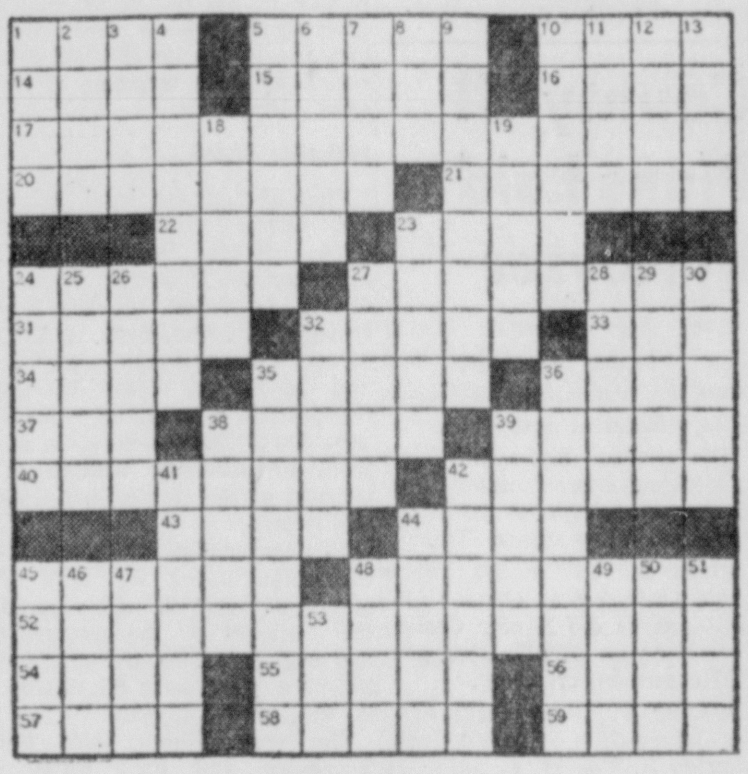

DAILY CRYPTOQUOTE — Here's how to work it:

A X Y D L B A A X R
is L O N G F E L L O W

One letter simply stands for another. In this sample A is used for the three L's, X for the two O's, etc. Single letters, apostrophes, the length and formation of the words are all hints. Each day the code letters are different.

A Cryptogram Quotation

K QKNY TPC OJKA CYAHM JTU J GKQQJKT'M HKTU—MEJNYMZYJAY.

Yesterday's Cryptoquote: REMEMBER THIS,—THAT VERY LITTLE IS NEEDED TO MAKE A HAPPY LIFE—AURELIUS.

Distributed by King Features Syndicate

Market Falls To Lowest Average Since February

NEW YORK, Sept. 10 (AP)—The stock market today fell to its lowest point on average since February as selling increased.

Wall Street observers said the market's technical behavior indicated that a test of the year's lows may be in the making. The increase that a test of the year's lows may be in the making. The increase in trading on the decline was an indication that the post-Labor Day wait-and-see psychology may be on the way out.

The Associated Press average of 60 stocks fell $1.70 to $170.40 with the industrials down $2.20, the rails down $2.30 and the utilities down 30 cents, both of the latter components hitting new lows for 1957.

Of 1,147 issues traded, losers totaled 727 and gainers 191. There were 146 new lows for the year and only 2 new highs, Holland Furnace and Vick Chemical.

Of the 15 most active stocks, one rose, one was unchanged and 13 declined.

For the second straight day, Anaconda was the most active stock in a continued response to weakening world copper prices. It fell ⅝ to 49⅛ on 37,400 shares. Second was Bethlehem Steel, off ¾ at 43⅝ on 24,300 shares. Third was List Industries, off ⅛ at 8 on 21,000 shares.

New York Stocks

NEW YORK, Sept. 10 (AP)—Today's close

ACF Ind	53¾	Kern C Ld	40⅝
Air Redn	52	Kroger	61
Alg Corp	8⅛	L O F Gl	77¾
Allied Chem	83	Martin Co	30
Allis Chal	31⅛	Mead Cp	33¾
Am Airl	16⅞	Monsanto Ch	33¼
Am Can	43⅛	M Ward	36⅝
Am Cyan	40⅝	Nat Bis	40⅛
Am G & E	33⅛	Nat Dairy	35⅜
Am Rdr	13	Nat Dis	24⅛
Am Smelt	48⅝	Nat Stl	68⅜
Att	107⅝	Npt News SB	77¼
Am Tob	71½	NY Cen	27½
Am Viscose	34⅞	Norf Wesn	61
Am W Wks	10⅜	Nor Am Avn	25
Anaconda	49⅛	Ohio Oil	37
Armco Stl	53½	Owens Ill Gl	59¼
Armour	13½	Pan Am W Air	14¼
Ashland Oil	17⅛	Paramt	33⅛
Atchison	22½	Penney J C	79¼
B and O	48⅞	Pa RR	18⅝
Bendix	52	Phel Dod	42⅝
Beth Stl	43⅝	Phil Morris	42⅝
Boe Airp	39	Phillips Pet	42½
Borg-Warn	37¼	Pit Con Coal	36¾
Bucy Erie xd	36¼	Pitts Plate Gl	73½
Budd Co	17¾	Pulm Oil	30¼
Cap Airl	15⅛	Pullman	61
Celan	14⅛	Pur Oil	38⅛
C and O	58⅛	Rad Crp	33¼
Chrys	74⅝	Rep Stl	52⅛
Coca Cola	100	R Tob B	58
Col Gas	16¾	Srs Roe	26⅛
Col Carb	40	Sinc Oil	57⅝
Com Solv	14	Socony	53⅞
Com'w Edis	39⅝	Sou Pac	39⅞
Con Nat Gas	41⅝	Sou Rwy	37¾
Cont Oil	57	Sperry-Rand	20⅞
Curt Wr	36½	Sta Br	40⅞
Doug Air	64¼	S O Ind	45½
DuPont	183¼	S O NJ	60¼
Eastm Kod	97¼	Stud Pac	5⅜
Eaton Mfg	48	Texas Co	67⅛
Fairchild Eng	8⅝	Tidew Oil	32⅝
Fedd Quigg	12⅝	Timk Rb	43
Firest	93	Twent Cent xd	25¾
Food Mach	50¼	Un Carbide	108⅞
Ford Motor	52⅛	Un Pac	26¾
Foremost Dair	16	Un Airc	63½
Gen Dynam	54¾	United Carbon	56
Gen El	63½	United Corp	7⅛
Gen Fds	47¾	US Rubber	40⅛
Gen Mtrs	41⅜	US St	62⅞
Goodrich	66¼	Virg Ry	29
Goodyr	86¾	Warner Pict	21
Greyhnd	15¼	W Va Pulp	38
Gulf Oil	130¼	West Airl	22½
Herc Powd	38⅝	Wes Md	66⅛
Inter Chem	38	Wes Elec	61⅛
Int N Can	80¼	Wheel Stl	51¼
Int T & T	31⅛	W'worth	40¼
Isl Crk C	42	Yng S T	93
Kenn Cop	89⅛		

Baltimore Livestock

BALTIMORE, Sept. 10 (AP)—(USDA)—Cattle 300; package good and choice 1030 lb slaughter steers 23.50, few canner and cutter cows 10.00-12.00, few commercial bulls 18.00.

Calves 175; no test of market.

Hogs 300; scattered lots mixed US1, 2 & 3 190-240 lb barrows and gilts 22.00, consignment comparable grade around 200 lb averages 22.25, sprinkling US 1, 2 & 3 300-400 lb sows 18.50-19.75.

Sheep 25; no test of market.

Chicago Board of Trade

CHICAGO, Sept. 10 (AP) — Most grains held about steady on the Board of Trade today while soybeans moved upward as much as a cent a bushel at times.

Closing grain:

Wheat (old): Sep 2.18; Dec 2.23¼.

Wheat (new): Sep 2.18; Dec 2.23¾; Mar 2.26⅞-27; May 2.22¼; Jly 2.05¾-⅝.

Corn: Sep 1.24½-⅜; Dec 1.25¼-⅜; Mar 1.28¾; May 1.33-33⅛; Jly 1.35¼.

Oats: Sep 65⅞; Dec 69⅜; Mar 71½; May 71¼; Jly 67⅝.

Rye: Sep 1.33½; Dec 1.37½-¾; Mar 1.40¾-41; May 1.41; Jly 1.35.

Soybeans: Sep 2.39¼-½; Nov 2.36¾-⅞; Jan 2.40¾; Mar 2.44½-¼; May 2.47-46¾.

Lard: Sep 12.62; Oct 12.82; Nov 12.90; Dec 13.30; Jan 13.25.

No wheat, corn, oats or soybeans. Soybean oil: 11¼-⅜; soybean meal: 49.50-50.00. Barley nominal: Malting choice: 1.26-30; feed 84-1.00.

N. Y. Eggs And Butter

NEW YORK, SEpt. 10 (AP)—(USDA): Eggs unsettled today. Receipts 19,700.

Nearby: Whites: Top quality (48-50 lbs) 52-55; mediums 48-49; smalls 29½-30; peewees 19½-20.

Butter steady. Receipts 776,000. Prices unchanged.

Position Of Treasury

WASHINGTON, Sept. 10 (AP)—The cash position of the Treasury Sept. 5:

Balance $3,975,657,773.13, deposits fiscal year July 1 $11,146,448,867.21, withdrawals fiscal year $15,851,108,065.78, total debt (X)$273,887,382,564.83, gold assets $22,626,165,115.97.

(X)-Includes $443,037,005.61 debt not subject to statutory limit.

Answer To Previous Puzzle

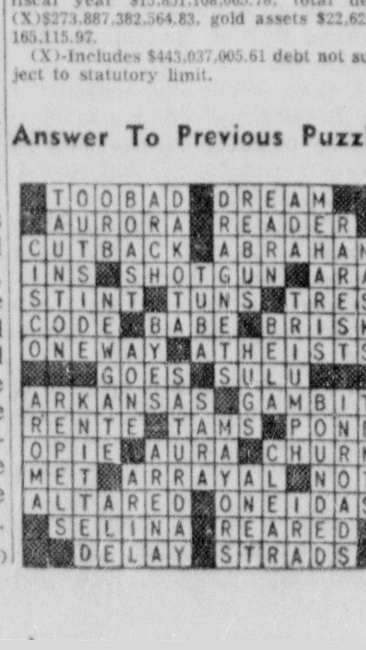

BLONDIE

SCAMP

JULIET JONES

BUZ SAWYER

BARNEY & SNUFFY

BEETLE BAILEY

HENRY

DICK TRACY

DENNIS THE MENACE By Hank Ketcham

"... An' she'll make us a lot of money, too! She lays about a dozen eggs a day, the guy said. More or less."

GRIN AND BEAR IT By Lichty

"Keep the old medical journals in the waiting room and the popular magazines in MY office! ... I'm tired of patients knowing more about the latest miracle treatments than I do! ...

Site Proposed For Buildings May Be Rezoned

Trailers May Locate In Industrial Areas

The Municipal Planning and Zoning Commission yesterday recommended that a six-acre residential area near Jane Frazier Village be rezoned for business use to allow the construction of buildings to house Potomac Edison Company departments here.

The commission will hold a public hearing on the proposed zoning change on Monday, October 7, at 7:30 p. m. in City Hall.

The proposal would rezone as a business district a residential area by Jane Frazier Village, Memorial Avenue, Fourth Street and Somerville Avenue.

The recommendation will be forwarded to the Mayor and Council, the Commission said.

The Potomac Edison Company advised the commission it has purchased or has options to purchase lots comprising a 6.19 acre in South View Addition.

The property is now unimproved, the company said, and one dwelling formerly located on the site has been moved.

Plans Two Buildings

The company desires to erect two brick and concrete block buildings on the site to be used in connection with line department operations and with the service and meter department.

The buildings would front on Fourth Street. Grass and shrubbery will be planted in front of and at both sides of the buildings which would be 248 by 122 feet and 188 by 44 feet respectively.

The commission was advised the company considers the site the most desirable since the Industrial Boulevard will be located south of the tract and provide excellent access.

It was pointed out that if the company cannot place its buildings on the site, it will probably be necessary to locate outside the city.

Adopt Trailer Plan

The commission also acted on the request of the Mayor and Council to designate trailer areas in the city.

Adopted was a plan to allow trailer courts in any industrial area and nowhere else except upon application and with approval by the commission.

The commission said it is willing to consider applications for rezoning other areas for trailer court use.

The action means that all areas now zoned for industry are available for trailer courts and trailer occupancy, provided sanitary regulations of the Health Department are met.

7 Indictments Returned By Garrett Jury

The September Garrett County grand jury finished its work yesterday with the return of seven indictments, including one charging rape and another for assault with intent to kill.

State's Attorney Stephen R. Pagenhardt said Dale Swauger, 18, of Jennings, who has been held in the county jail without bond, was indicted for the rape of an eight-year-old girl about May 20.

Swauger had been accused on information by former Sheriff Paul W. Fisher of having raped the little girl.

He was remanded to the county jail after a preliminary hearing before Magistrate Earl C. Friend.

William James Weir, 54, who lives about a mile across the Garrett County line above Lonaconing, was indicted for assault with intent to kill his 18-year-old son, Allen G. Weir, at their farmhouse on September 4.

The boy was shot through the left chest just below the heart with a .32 calibre pistol following a family argument.

After the shooting the boy got into the family car and drove about three miles to the home of Cpl. Harry S. Bosley of the Maryland State Police. Cpl. Bosley arrested the father who has been lodged in jail since the shooting.

Attorney Pagenhardt said five other indictments had not been placed on the open docket yesterday afternoon. He said the criminal trials in Garrett County Circuit Court will begin on Monday, September 23.

Lions Will Hear Talk About School

An appropriate program now that the "Back to School" movement is in full swing will feature the meeting of the Cumberland Lions Club at 12:15 p. m. today at Central YMCA.

S. Russ Minter, local architect, will discuss the Mt. Savage School, which he designed, from the planning board to the ringing of the school bell. He will show slides to illustrate the development of the school. "Birth Of A School" will be the subject of his remarks.

Head Merged Labor Council

These are the top officers of the Western Maryland Labor Council which was formed here last night by the merger of AFL and CIO councils of this area. They are Harold H. Riggleman, Brewery Workers Local 265, vice president; Stanley Zorick, Local 26, Rubber Workers Union, treasurer; F. Patrick Allender, Carpenters Local 1024, president, and Joseph F. Garlitz, Teamsters Local 453, secretary. Eight Executive Board members will be elected at a meeting on October 8.

Cooking School Efficiency Requires Much Teamwork

MISS ALICE WATTERS

When the "Mealtime U. S. A." cooking school, sponsored by the Times-News, opens its four-day sessions at the Strand Theater on September 17, Miss Alice Watters, a skilled home economist, will be the assistant lecturer.

Miss Watters, who will assist Miss Beatrice Berman, has had extensive experience in the fields of food preparation and consumer education. During the two-hour classes each day, they will bring the audience practical information and entertainment.

A member of the field staff of the National Live Stock and Meat Board, which conducts the cooking school, Miss Watters took her degree in home economics at Bradley University. She first started cooking at the age of 10.

Her parents operated an independent grocery and it was from them she first become interested in the field of foods and food preparation. In addition to her work with the Meat Board's cooking schools, Miss Watters also conducts meat cookery demonstrations on television and before homemaker and student groups, and is called upon often for radio talks on the subject of meat.

Teamwork of the lecturers is the key to the streamlined efficiency of the action-packed cooking school. The lecturer, Miss Berman, conducts her cookery demonstrations in the kitchen on the stage.

Her assistant has charge of the backstage kitchen, which is carefully organized for maximum efficiency, to aid the lecturer in the smooth presentation of her colorful and exciting program.

Miss Watters sees that everything is ready at the right time including the wide variety of utensils and the many meat cuts and other ingredients used in preparing the 10 dishes each day.

She also keeps tab on the timing and temperatures of the different dishes in order that they come out picture perfect in appearance and at the desired degree of doneness.

An expert in the art of garnishing, Miss Waters is responsible for the breath-taking beauty of the finished dishes that are displayed in the spectacular "Parade of Foods" at the close of each day's session. She also does a major part of the grocery shopping.

Drizzle Helps Wooded Areas, Dry Pastures

Almost as much rain fell in Cumberland during the past two days as did during the entire month of August.

And more precipitation is on the way according to the weatherman who promises considerable cloudiness, warm and humid with showers and scattered thundershowers today.

Robert R. Golden, superintendent of Constitution Park, and weather observer here, said last night that during the past two days .71 inch of rain fell. During Augus .77 inch fell.

The first drops which began falling early Monday morning were a welcome sight to everyone. Gardens and lawns were drying up and the forest floor was tinder-dry, creating a critical fire danger.

Joseph M. Steger, Allegany County farm agent, said the rain will be helpful to pastureland throughout the area and also to late corn.

It will help to size up fruit and vegetables now growing. And the precipitation brought some relief to parched land easily set afire by a careless smoker, especially in timberland areas.

Skies Finally Clear

Overcast skies with occasional downpours made up the weather picture yesterday morning and afternoon. Later in the day the sun broke through and by evening skies had cleared.

The official high temperature yesterday was 69 degrees with a low of 60. Unofficially the temperature hovered around the 70 mark all afternoon in Cumberland.

The rainfall had little effect on the water levels of Lake Gordon and Lake Koon, according to Water Commissioner William J. Edwards.

What he termed as a "good, heavy downpour" is needed to bring the water level up at the two lakes, the commissioner said. As of Sunday, the water level at Lake Gordon was two feet below the crest of the spillway, while Lake Koon was nine feet below.

Injured Woman Reported 'Good'

Mrs. Melva B. Griffith, 57, of Columbus, Ohio, who was injured in a one-car crash Monday on U.S. Route 40 near Grantsville is reported in "good" condition at Sacred Heart Hospital.

A 56-year-old Buffalo Mills, Pa., man, Lawrence Fait, was admitted to Memorial Hospital yesterday after he was injured when he fell 14 feet out of an apple tree.

In another accident, Raymond Shircliff Jr., 22 Maple Street, sustained a severe laceration of his finger while at work Monday with the Brotemarkle Construction Company. He was admitted to Memorial Hospital after the accident and was released yesterday.

Deaths

Friddle, Charles H., 73, Moorefield, W. Va.

Cullen, Timothy A., 62, formerly of Frostburg.

(Obituaries on page 8)

Area AFL, CIO Labor Councils Are Merged

Allender Will Head 4,000 Member Unit

Former AFL and CIO councils of this area formally merged at a ceremony held last night in the Allegany Labor Temple.

Delegates of the Allegany Trades Council (AFL) and the Western Maryland Industrial Council (CIO) voted unanimously to unite into the new Western Maryland Labor Council.

The organization will represent some 4,000 members of Allegany County unions, about equally divided between 21 American Federation of Labor locals and six Congress of Industrial Organizations locals.

F. Patrick Allender, representing the AFL, was elected president of the new council, and Harold H. Riggleman, CIO, was named vice president.

Joseph F. Garlitz, AFL, became secretary, and Stanley Zorick, CIO, financial secretary and treasurer.

Eight executive board members, equally divided between former AFL and CIO locals, will be elected at a meeting of the council October 8 at 7:30 p. m. in the Allegany Labor Temple.

The county merger followed by almost two years the national merger of the AFL and the CIO.

Maryland-D. C. labor councils were formally merged at a meeting in Washington last Friday.

Land Week Theme Is Selected

"Better Understanding Between Town and Country People" has been selected as the Allegany County theme for Maryland Land Week which starts October 6.

The decision was made on motion of Rev. Kenneth W. Grove at the county committee's meeting Monday afternoon in the office of County County Agent Joseph M. Steger at the Court House.

Tentative plans discusssed Monday call for a tour and program at the Union Grove camp grounds and exhibits in some of the downtown Cumberland store windows.

Floyd Buser of Oliver Belt Road is chairman of the Land Week committee. Others at the planning session were Mrs. Gilbert Miller of Spring Gap, Mrs. Robert Little Ebert, this city; Mrs. A. R. Shafer, Little Orleans; Mrs. Marshall R. Porter, Eckhart, and Rev. Grove. Kenneth R. Malcolm and George Walters were unable to attend.

An objective of Land Week is to encourage the use of soil and water conservation practices by those who till the land. An effort also will be made to impress all citizens of the state with their dependence upon the soil and acquaint them with the effects of erosion, improper drainage and soil deficiencies upon their health and welfare.

County plans will be completed at a meeting September 19.

Fair Association Gets Liquor License

Trustees of the Cumberland Fair Association yesterday were awarded a special Class C beer, wine and liquor license for the 12 days of the race meeting which begins September 23 and ends October 5.

The Allegany County Board of Alcoholic Beverages License Commissioners awarded the $600 license to Harry J. Barton, John H. Mosner and J. Glenn Beall Jr.

Meanwhile, Cecil C. Warnick, George H. McKenzie and James P. McCusker have applied for a Class C beer, wine and liquor license for Fraternal Order of Eagles Aerie No. 2883 at Cresaptown.

PTA To Meet

The executive board of West Side Parent-Teacher Association will meet Thursday at 7 p. m. at West Side School, according to Mrs. C. L. Sutherland, secretary.

County UF Plans Laid In Keyser

The Keyser-Mineral County CUF Chapter yesterday laid plans for instituting its Golden Gifts solicitation next week.

The advance drive will begin at a kickoff dinner Tuesday, September 17, at 6:30 p. m. in the Potomac Valley Shrine Club.

Plans for the meeting were made yesterday as chapter officials met in the Keyser Council Chamber with Earl K. Hess, general chairman, presiding.

Warner T. Lowery will head the Golden Gifts committee, with Charles H. Vossler as associate chairman for corporate gifts.

The committee will enlist a committee of 25 by Tuesday to make the initial contacts.

Mr. Hess said the success of the Mineral County UF campaign to raise a tentative goal of $28,000 is anchored to the success of the Golden Gifts phase.

The Golden Gifts committee has set $14,000 as its target and was told the funds must be raised before the general solicitation begins on October 8.

Lewis J. Ort, general chairman of the County United Fund campaign, will participate in the Golden Gifts kickoff event.

The Classified division of the Mineral County drive is being organized under the leadership of Carl Ludwick, for in-plant solicitation throughout the county.

Harland Ridder is enlisting captains for the Business division, which will solicit all firms with under eight employes.

Mrs. James Swadley Jr. will head the Ladies Golden U, a selected residential solicitation.

Sen. See Heads TB Association

State Senator Charles M. See yesterday afternoon was elected president of the Allegany-Garrett Tuberculosis Association.

Senator See will succeed the late Mrs. Stanley Buckley as head of the Western Maryland unit.

Glenn K. Davis, who has been serving as second vice president, was named first vice president, and Miss Mary Margaret Smith was appointed second vice president.

The board of directors approved plans for the 51st annual Christmas Seal sale.

Seals will be mailed to residents of Allegany and Garrett counties on November 15.

Miss Smith will head a group of Lay Health Group volunteers who will aid in preparing the seals.

Philatelic Society Names Mrs. Hogan

Mrs. Eva Hogan, adviser to the Fort Cumberland Philatelic Society, was named temporary secretary of the group last night.

She succeeds Peter Leger, who resigned because he has left town for primary study before entering the Christian Brothers.

At the next society meeting at City Hall September 24 a stamp auction will be conducted.

Tractor Firm Stockholders Bring Action

Seek Surrender Of Stock Shares

Five major stockholders yesterday filed an equity suit in Allegany County Circuit Court seeking a court order directing the former president and vice president of the Endless Tread Tractor Corporation to surrender certificates for some 80,000 shares of common stock in the corporation.

The bill of complaint also requests the court to enjoin the defendants, Charles E. Burgess and Charlotte E. Burgess, his wife, both of 813 Mt. Royal Avenue, from "selling, transferring, assigning or otherwise disposing" of the 80,000 shares of stock.

Chief Judge George Henderson signed a show cause order giving the Burgesses five days after service of the bill of complaint upon them to show cause why they should not be enjoined and restrained from disposing of the stock certificates.

Plaintiffs Listed

Plaintiffs in the legal action are Charles L. George, 202 Greene Street; Dr. William T. Fridinger, 756 Cleveland Avenue; Charles G. Smith, 631 Hill Top Drive; Earl Pritts, Shaw, W. Va.; Samuel Peters, Romney, W. Va., and the Endless Tread Tractor Corporation, a Maryland corporation. The action was docketed for them by Attorney William H. Geppert of the Gunter and Geppert firms.

This corporation, which was incorporated under the laws of Maryland April 30, 1956, entered the business of manufacturing and selling garden tractors and leased a plant near Short Gap, W. Va., for the purpose.

The incorporators were the Burgesses and Earl Edmund Manges and the articles of incorporation provided for issuance of 150,000 shares of common stock with par value of 10 cents a share, according to the bill of complaint.

At the first meeting of the incorporators May 10, 1956, Burgess was elected president, his wife vice president and Mr. Manges, secretary and treasurer.

In pursuance of a motion at that first meeting, Mr. Burgess received a certificate for 76,000 shares of common stock and his wife a certificate for 4,000 shares for par value because of his work in arranging for purchase of a patent and for work in promoting and forming the corporation. In payment for the stock, the Burgesses executed a promissory note for $8,000 to be paid within three years.

Financial Data Refused

The bill of complaint states that after the company had been in business about a year the individual complainants, as stockholders in the corporation, made efforts to obtain financial condition information from Mr. Burgess, who refused.

On August 9, 1957, at a special stockholders meeting the number of directors was increased from three to seven. Mr. George, Mr. Smith, Dr. Fridinger and Peters were elected new directors. Pritts previously had been elected and had replaced Mrs. Burgess as vice president of the corporation.

At a regular directors' meeting August 30, Mr. Burgess was replaced by Dr. Fridinger as president, Mr. Manges was removed as secretary and treasurer and was succeeded by Mr. Smith in the former position and by Mr. George in the latter post.

The bill of complaint relates that the directors were advised at that meeting that the 80,000 shares of stock were issued to the Burgesses in violation of the corporation laws of Maryland and therefore, were invalid. When Mr. Burgess then refused to surrender the certificates of stock for cancellation, the board declared the shares of stock issued to the Burgesses null and void.

Farmers Will Plan Annual Poultry Tour

The Allegany County poultry committee will meet at 8 p. m. Monday in the office of County Agent Joseph M. Steger at the Court House.

Richard M. Stegmaier is chairman of the committee. The last several years, county farmers have been touring certain poultry regions in order to get new ideas on production.

Md. Youth Give Ideas On Delinquency

COLLEGE PARK, Md., Sept. 10 (AP) — Juveniles, themselves, have some ideas on how to prevent juvenile delinquency and they range from abolishing curfew laws to building "drag strips."

Twenty-four youngsters from all parts of Maryland took part in last year's Governor's Conference on Juvenile Delinquency and some are back for the third annual conference now in session.

Organized into a youth Advisory Committee, the young people have drawn up their own report of 19 principles, recommendations and opinions concerning the work of the Maryland Commission for the Preventive and Treatment of Juvenile Delinquency.

Among the recommendations:

1. Churches have a definite responsibility to reach new children in the community as well as those who have no church affiliations.

2. Compulsory church attendance as a probation requirement is wrong although an interfaith organization might help the courts keep the ministers notified of delinquency situations.

3. Teachers should be given training to help them recognize in all school children early signs of emotional problems.

4. Courses in family living should be a part of the school curriculum, beginning at least in the first year of high school, and should stress the religious and moral aspects of family living besides health, personal hygeiene, marriage and parenthood.

5. "Drag strips" (for automobile racing) should be constructed in various sections of the state with adequate supervision under rules of a reputable club or association, such as the National Hot Rod Assn.

6. Give youth the opportunity for greater participation in community planning and the carrying out of various social and recreational activities.

7. All cases involving children should be handled by and have the benefit of a special youth officer who has the necessary training to equip him for this important task.

8. The committee is opposed to the principle of curfew laws, believing such legislation is based on the false premise that most young people will get into trouble.

9. Police should treat youth fairly—as people, take part in community activities, know the people in the community, and be specially trained so that youth will respect them as the symbol of law and order.

10. Punishing parents for the offenses of their children is ineffective and tends to drive a deeper wedge between parent and child. However parents should be required at court hearings for their children and where a delinquent act was caused by neglect of the parents, they should be charged and given a fair trial.

11. Juvenile Court jurisdiction should apply to all children under the age of 18 and that age should be uniform throughout the state.

12. Holding of an alleged delinquent child should be done only when it is necessary and juveniles should never be held in cells in the jail house.

"VON FALKENHORTZ"

'Student' Sought After Three Checks Bounce

Merchants Lose $200 In Goods

A young man who identified himself as a Norwegian exchange student has disappeared after obtaining $200 worth of goods and services from Frostburg merchants in exchange for checks police said were worthless.

The tall, good-looking youth appeared Sunday on the campus of Frostburg State Teachers College, identified himself as Marcus von Falkenhortz, and told students he was entering the college as a junior after having spent two years at the University of Oslo, Norway.

He even posed for a picture with a group of campus leaders. Speaking with a slight Teutonic accent, he told a reporter he was having trouble getting used to the American monetary system.

Only Citizens May Enroll

When R. Bowen Hardesty, college president, learned of von Falkenhortz's presence on the campus, he sent word for the youth to report to him. Mr. Hardesty said he knew Frostburg State was to receive no exchange students—the college can accept only American citizens—and figured von Falkenhortz had arrived at the wrong college.

But the youth disappeared sometime Monday night.

Mr. Hardesty called the State Department of Education, and learned that no such student had been sent to Frostburg. Then he called the Norwegian Embassy at Washington and was told that the Embassy had no record of any Norwegian students in this area.

College officials later learned that von Falkenhortz had bought four new tires for his car, and had some repairs made at a Frostburg service station, and had paid by check. He also bought $53 worth of clothing, paying the store by check, and gave the Gunter Hotel a check for $16.32 to pay his bill.

Started Account With $10

The Frostburg National Bank on which the checks were drawn said von Falkenhortz had opened an account there and had deposited $10.

Mr. Hardesty notified State Police and authorities at other state teachers colleges in Maryland. Von Falkenhortz had told students that he was one of a group of Norwegians studying in this country, and that the others were at Towson and Salisbury state teachers colleges, at Georgetown University, and at Virginia Military Institute.

In a general alarm sent to 13 states, State Police described von Falkenhortz as about 22 years old, six feet two inches tall, weight about 165, with dark complexion and slightly protruding upper front teeth. He is described as a "good dresser."

Man Jailed After Threat

A Maryland Avenue man was lodged in Allegany County Jail yesterday afternoon after allegedly threatening to "clean up" on his bride of three weeks.

Sheriff Edward R. Muir reported that he got a call about 2:30 p. m. yesterday from the wife, who said that her husband had brandished a revolver in the house and then left with a warning that he would return in 15 minutes to "clean up" the place.

Deputies Paul C. Haberlein and Louis T. Helman were dispatched immediately to the house. When they went to the door, the husband opened it for them. They frisked him, and, failing to find a gun, asked where it was hidden.

After some delay he ultimately pointed to the kitchen, where the deputies found a .32 caliber revolver with five shells hidden behind a trash can. They also found a full box of shells.

The wife apparently fled the house after calling Sheriff Muir, because she could not be found. The deputies said the husband had been drinking.

He was lodged in the County Jail pending the placing of a charge against him by his wife.

Board To Meet

The board of directors of Cumberland Council Girl Scouts will meet at the Girl Scout House, Monday, September 16, at 7:30 p. m., according to an announcement by Mrs. Eleanor M. Miller, president.

Civil Defense Alert Planned For Next Week

County Movie To Be Shown

Cumberland and Allegany County communities will participate in the Second National Civil Defense Week activities which will be observed next week.

William G. Barger, county CD director, said last night the fire radio network of the volunteer fire companies as well as the local fire department will play a major role one day during the week when the public will take part in a mock raid.

Mr. Barger said a movie filmed in Allegany County dealing with activities of CD personnel will be shown on several occasions to the general public. The dates and places for the showing will be announced later.

Public To Participate

During the daylight hours of one of the days the public will take part in a "surprise" air raid and traffic will be halted for a short period.

The alert signal, a steady three to five minute blast of the CD sirens here, will be a warning to the public to be ready to get off the streets and take cover. If at all possible they should attempt to get home for further instructions by radio.

At this time the CD personnel are mobilized. Mr. Barger said the "take cover" signal will be a warbling blast which will last from three to five minutes.

This is the time when all persons are to be off the streets and traffic will come to a halt. In the event of actual attack notice of the end of the alert and "all clear" would be announced on radio or on television.

Five-Minute Alert

Next week's alert will last about five minutes prior to the "all clear." Throughout the county the major aim of the alert is to coordinate the drill through the use of the radio fire network.

On Thursday industry participation in Civil Defense will be stressed throughout the state. Industrial plants that have CD plans will be asked to activate them at 3 p. m.

On Friday Maryland schools are asked to put their CD plans in effect at 10 a. m. In addition thousands of posters have been distributed and CD literature published by the Federal CD Administration has been sent to all parts of Maryland.

Telephone Rate Increase Will Be Postponed

BALTIMORE, Sept. 10 (AP)—The Public Service Commission today postponed proposed rate increases of the Chesapeake and Potomac Telephone Co. to allow further study of the "justice and reasonableness" of the request.

The suspension will run a maximum of 120 days from Sept. 16, the date the company had hoped to put the new rates and services into effect.

The PSC said "controversial issues" were involved in the case, including a net income increase of 6.52 per cent, higher than previously allowed, to be used for plant additions and "other issues."

W. G. Morrel, vice president of the company, expressed disappointment at the postponement, but said the firm was confident "the evidence to be presented at the forthcoming hearings will fully justify all of our rate proposals."

The PSC said the matter will be brought to a hearing at a date to be set later.

ANNAPOLIS, Sept. 10 (AP) — Annapolis city council has adopted a resolution opposing the proposed increase in telephone service rates by the Chesapeake and Potomac Telephone Co.

The resolution will be forwarded to the Public Service Commission along with a request that the telephone company's petition to the PSC be denied.

The resolution said the proposed rate increase "favors the very few against the many" and is "arbitrary and unjustified."

The telephone company has said the rate increase will allow it to eliminate toll charges between many points in Maryland.

Births

Lt. and Mrs. Thomas A. Shircliff, 1314 Travis Heights Boulevard, Austin, Texas, announce the birth of a daughter yesterday at St. David's Hospital there. The father is a son of Mr. and Mrs. Sylvester A. Shircliff, 212 North Centre Street.

Mr. and Mrs. William Mace, former residents now living at 9811 Dunbar Road, Baltimore, announce the birth of a daughter yesterday at Baltimore City Hospital. The mother is the former Miss Dolores Linaweaver, daughter of Mrs. Frank Robinson, 514 Dilley Street. The father is the son of Mr. and Mrs. John T. Mace, LaVale.

Memorial Hospital

Mr. and Mrs. Elwood A. Swanger, 340 Virginia Avenue, a daughter yesterday.

Mr. and Mrs. E. J. Edward Yacenech, 629 Shade's Lane, a son yesterday.

Mr. and Mrs. Hugh A. Miller, 612 Fairview Avenue, a son last Friday.